THE
DEMOCRAT-LEADER.

VOL 15, NO 25 PORT ANGELES, WASH., SATURDAY, SEPTEMBER 26, 1903. PRICE 5 CENTS

CONDITIONS OF FRANCHISE

Special Water Works Committee Reports in Detail.

The session of the city council Wednesday was an interesting one and considerable business was transacted with dispatch. Features of the evenings work were the report of the water committee, the McInnes tax case, and the signing of the contract for the new electric machinery. The council also took steps to have the power house moved to the flat.

The street committee reported recommending that ditch on First street be extended from Chase to Lincoln at a cost of $8.00.

The special water committee reported recommending following conditions in granting water franchise: First, Term of years of grant, 30 years; second, City's right to purchase at any time after ten years; third, City to have free use of water for fire protection, by installing hydrants; fourth, City to be furnished with water power at $4.00 per month per horse power; fifth, City to regulate rates to b charged; sixth, Pressure to be not less than 120 pounds to the square inch; seventh, Water mains in business portion of city to be not less than eight inches in diameter inside; mains in residence district not less than six inches in diameter; eighth, Upon petition of 25 householders, living contiguous to each other, water mains to be extended within reasonable time; ninth, Water must be pure, free from sand and sediment, and pipes so protected; construction work must commence ninety days after passage of ordinance, and not less than $4,000 expended each month in construction or material; plant to be complete in one year.

Mr. Brumfield thought further concession to city should be made, giving power free, or cheaper power than suggested.

The report was received and laid on table one week before adoption, changes being contemplated.

The city attorney reported in matter of application for a writ of mandate to compel council to repair and open Front street extension, recommending that as the cause involved questions as to the power of the city council, it should be resisted to the full extent. The report was approved and the attorney was awarded funds for expenses.

W. H. Carey submitted his resignation as street commissioner, which was accepted.

Bills allowed:

J. Hallahan and men, st work...$121 20
Pt. A. F. & H. Co., supplies 45 47

A resolution was submitted by Mr. Grubb as follows: WHEREAS, in 1892 the council rebated the assessment levied on lots abutting on Front street extension 25 per cent. and Whereas, Mr. Donald McInnes then paid $130.50 as one-half payment, which former councils have neglected to give him credit for; therefore, resolved: That treasurer be instructed to receive remaining half with interest and penalty, making a total payment of $293 30 in full for improvement taxes on lot 9, block 15, if paid before October 10, otherwise full reassessment of $348,00 and interest be collected.

The resolution was adopted and Mr. McInnes at once paid over the money to the clerk.

Upon motion Mr. Hallahan a committee was named to look into matter of securing lots on flat in exchange for those on hill, and the purchase of new boiler for light plant.

Mr. Havens, representing the Kilbourne & Clark Co., appeared before council for the signing of the contract for the new electrical machinery. Upon his suggestion the 15 miles of No. 8 wire ordered was changed to 5,175 pounds of No. 6 wire, the latter being heavier and more suitable for the strain, city poles being too far apart.

Flour. We guarantee "Electric." T. S. Brophy & Co.

Eyes fitted by specialists.
GOLDMAN'S, Seattle.

BEAUTIFUL CAPE FLATTERY

Wonderful Sights Seen By Our Correspondent on a Visit There.

Through the kind invitation of Mr. J. M. Cowan, head light keeper of Cape Flattery light house, your Dry Creek correspondent had the pleasure of a ten days visit on Tatoo-h Island, which will ever remain one of the happiest periods of his life, and an account of which may interest some of the readers of THE DEMOCRAT-LEADER.

Not being much of a sailor I was glad indeed that the Straits were calm on my trip to Neah Bay. The Alice Gertrude arrived at the bay at ten at night, but the Indians brought so many boxes of fish to the boat, which had to be taken on before the freight destined for Neah Bay was unloaded and the passengers taken off, that it was eleven o'clock before we reached shore; for Neah Bay has no wharf and the passengers and freight are taken ashore in a dory; at the place of landing you are carried to terra firma on the back of an Indian.

Neah Bay can not boast of electric lights, street cars nor any other of the latest civic improvements, but one can find a good bed and get an excellent meal at Mr. W. W. Washburn's THE store keeper of the village. Neah Bay has not much of interest to offer to a person used to the ways of the Siwash; I was therefore glad when the Indian mail carrier was ready to start for the island, which is seven miles to the West, at eight next morning. We were not very far out when the Indian asked me in Chinook whether I wanted to mamock (work), showing me at the same time his fishing line. As the work implied only the holding of the line and the eventual pulling of the same I was very ready to comply with the request and it was but a few moments when the pulling of the line indicated that I had a bite and a seven pound salmon was landed in the boat without difficulties; two more followed in quick succession. But the wonders of Tatoosh and Cape Flattery attracted my attention at that time. The phastastic shaped rocks, both on the island and on the mainland, are a never ceasing source of enjoyment to any one having the least eye for the picturesque. And coming close to shore the many bright colors of animal and vegetable life of the ocean is another delight to the eye. There is the bright green of the sea roses; the purple, red, gray and pale green of the sea eggs; the cardinal red, yellow, purple of the star fish, which is here in all sizes. But we are turning around a large rock that stands like a sentinel to the East of the little beach which serves as a landing place, and the three oldest scions of the house of Cowan are giving me a hearty welcome and take me past the temporary quarters of the Quillayute and Ozette Indians, who come to the island for two or three months during fishing season, up the steep steps to the top of the rock where the light house and the dwellings are situated.

It being weekly mail day I found nearly the whole population of the island assembled at Mr. Cowan's, who is the postmaster, and was at once introduced to the whole of Tatoosh.

Forrest, Shirley and Kenneth Cowan, three boys absolutely without fear on the water, very soon had me out in their canoe with them bent on an exploring expedition among the rocks and caves; quite a few of the latter we followed from one side of the island to the other. We were about two hours on this trip, going clear around the island—every minute was brimful of pleasure. The boys were so confident in the management of the canoe that one could not help feeling safe in their care no matter how dangerous the passage in and out among the rocks might seem to a green horn.

In the evening as Mr. Cowan went to light the lamp I accompanied him to the top of the tower, which I should judge is about 60 feet high. The light is what is called a first order light and can be seen for 18 miles. The lense of the light cost $18,000. To the East, or shore side, is a reflector silver on inside, copper on outsiue; the storm pane or outside glass is ½ inch thick. The tower is built of stone and brick; around its base are built two dwellings for the light-keeper's assistants.

The following day we went to the mainland, about a mile distant, where the De Forest Wireless Telegragh Company intends to erect its towers. The formation of the rocks, caves, tunnels, &c., on the cape is, if possible, still more interesting than those on the island. By a steep trail —part ladder—we reached the clearing of the telegraph company, about 150 feet above water, where a number of tents, a lot of cordwood, an engine and boiler, a rigging to pull up the goods from the beach are about all the signs that something is going to happen here; at present the company is resting on its oars. Mr. Frank Harrison, the care taker, informed me that they would build three wooden towers 225 feet high, 25 feet square at the base; the towers to stand in a triangle.

The view from the cape is most charming. The shore is cut up very deep, leaving rocks stick out above the water that give any one having a little imagination a chance to see things of all kinds; for instance, I saw the totem pole, the full-rigged schooner, the Spanish Senorita, the sleeping maiden, and innumerable others. The foaming waters splashing against the rocks, the many kinds of sea-birds flying hither and thither, the peculiar shaped

Continued on Page 8.

Life Buoy Soap. A life saver. It cleans and disinfects. T. S. Brophy & Co.

Job Printing in all the latest styles at this office. 'Phone 44

OPPOSITION STEAMER

Union Steamship Co. Will Put a Boat On This Run.

The news was received in this city Wednesday of the possible placing of another steamer on the Port Angeles-Seattle run in opposition to the present line. It is given out as a fact, but the company refuses at this time to make known the steamer that is to run here further than that she will be brought up from San Francisco.

Nothing particularly is known here of the Union Steamship Company, and the up sound people do not seem to wish to make known the names of the owners at present. It is a new company, however, now operating the commodious steamer Perdita (in size between the Garland and Gertrude) on the Hoods Canal run, where a hot rate war is on between them and the P. S. N. Co.

One of the officials of the company is reported to have been a resident of this city some years ago, who, upon inheriting a fortune, joined others of means in starting this company. The party who gives this information conversed with the gentleman a few weeks ago, but could not recall his name.

The Seattle Times of Wednesday says:

It was decided yesterday by the officials of the Union Steamship Company to place a new boat on the Port Angeles run, making a stop both going and coming at Port Townsend.

As yet the name of the new craft has not been made public but it is a steamship well known among the marine men of the city. The vessel is at the present time in San Francisco and will soon be brought up the coast for use on Puget Sound waters.

The deal for the transfer of the vessel is now on, and all necessary papers will be signed this afternoon. It is believed the new craft will be ready for operation in about ten days.

It is expected that before the end of the week the officials of the company will announce the name of the boat and her schedule. They also operate the Perdita on the Hoods Canal run.

After the sale of the steamship Georgia the Puget Sound Navigation Company had the only boat on the canal until the Perdita was placed in commission.

FOR SALE—Handsome driving mare, gentle and perfectly safe for lady to drive. Good traveler. Apply at this office

Liesser Bath Brushes; full line at Mathewson's drug store.

His Life Saved by Chamberlain's Colic, Cholera and Diarrhoea Remedy.

"B. L. Byer, a well known cooper of this town, says he believes Chamberlain's Colic, Cholera and Diarrhoe Remedy saved his life last summer. He had been sick for a month with what the doctors call bilious dysentery, and could get nothing to do him any good until he tried this remedy. It gave him immediate relief," says B. T. Little, merchant, Hancock, Md. For sale at Mathewson's drug store.

WAIT! WAIT! WAIT!

NEW STORE

Commencing SATURDAY, SEPT. 26th, and for TEN DAYS thereafter we will offer For Sale the Stock of The Emporium Dry Goods & Clothing Co., recently of Chicago

We have purchased the stock at less than 50 cents on the dollar, and in order to dispose of these goods to make room for our regular stock, which is arriving daily, we will sell regardless of cost for Ten Days. Stock consists of **Dry Goods, Clothing, Ladies and Gents Furnishings, Etc.** Below we quote you a few prices. Everything else will be sold in same proportion, regardless of cost.

Ladies Petticoats, worth $2. sale price..78c
" Petticoats, worth $1.25 to $1.50 at 69c
Black and White Waists, worth $1.50 at 85c
Belts, worth 50c, sale price 19c
Belts, worth 25c, sale price.....9c
Dress Skirts, worth $3.50.....at $1.95
Wrappers, worth $1.25, sale price 69c
Silk Waists, worth $7 to $10, sale price.$3.15
Spools thread best 6-cord cotton at 7 for 25c
Percales, Muslins, Sheetings, all kinds of piece goods, Sheets, Pillow Cases, Blankets, Quilts—all go at these same low prices

Handkerchiefs, worth 10c, sale price.....3c
Handkerchiefs, worth 15c and 20c, sale p 5c
Men's and Ladies Hose, worth 20c, 3 for 25c
Underwear, worth 75c, sale price.....38c
Underwear, worth $1.00, sale price.....55c
Men's Suits, worth $ 8.00, sale price..$4.15
" " " 10.00, sale price.. 5.95
" " " 14.00, sale price.. 7.45
" " " 16.50, sale price.. 8.75
" " " 18.00, sale price.. 9.85
" " " 20.00, sale price..12.50
Boys' and Children's Suits at your own price

TEN DAYS ONLY

We would advise you to come early and get your pick. Remember the place

Old POST-OFFICE Building, Front St.

SPECIAL ATTENTION
is called to a Full Line of the
.. LATEST THINGS IN FURS ..
Corduroy, Fancy Silk and Velvet Waistings
Louis XIV Coats, Box Coats, Children's Coats
All Kinds of Yarns and Flannels. Ladies' Cloth. High Grade of Dress Goods. Also Complete Line of
Millinery Goods.
PHELPS' DRY GOODS and MILLINERY STORE

Globe Hotel and Restaurant,
E. Christopherson, Proprietor
Newly Furnished Rooms and Excellent Bill of Fare

NEWS OF THE DAY

ITEMS FROM VARIOUS PARTS OF THE WORLD

Outside the State of Washington Resume of the Less Important, but Not Less Interesting, Happenings of the Past Week in a Condensed Form.

Prince Henry of Prussia has been given command of the Baltic naval station.

Frederick S. Gibbs, member of the national Republican committee for New York is dead.

The annual convention of the sovereign grand lodge of Odd Fellows is in session at Baltimore.

Senator Hanna denies that he has any present intention of resigning the national Republican chairmanship.

Colorado Populists have nominated Judge Frank W. Owers, of Leadville, for justice of the supreme court.

The auditing department of the Salt Lake route has been ordered to move to Los Angeles. It is believed other of the general offices will follow.

Prof. Frederick Clark, occupying the chair of economics and sociology in the Ohio state university, committed suicide at Columbus by shooting.

Mrs. Carrie Nation has deeded over certain valuable property to the Associated Charities of Wyandotte county, Kansas, to be used as a home for the destitute wives, mothers and children of drunkards, to the exclusion of all others.

The German metal manufacturers have decided to crush the strike of 3,000 workers, which has been in progress several days at Berlin, by locking out the remaining 7,000 workers employed until all the others are ready to resume work. One hundred and seventy factories are idle.

Louisiana Rice crop is said to be exceptionally large this year.

El Paso, Texas, has been chosen as the next meeting place of the National Irrigation Congress.

Independent Democrats of New York city have endorsed the candidacy of Mayor Seth Low for a second term.

The sub-committee of the royal commission on London street traffic to study American street railway systems, sailed for New York Friday.

Brigadier General Baldwin, commanding the Department of the Colorado, in his annual report urges the reestablishment of the army canteen.

The Governor of Missouri has offered a reward of $500 for the apprehension of D. J. Kelly, alleged legislative agent of the baking powder trust. Kelly is charged with bribery.

It is reported that the San Francisco Call has changed hands. Ex-Mayor Phelan is said to be the purchaser, the first payment having already been made. The new owner is to take possession Ocvtobre 1.

Dr. Sheldon Jackson has been placed in charge of the Alaska educational exhibit at the St. Louis expositon and preparations are being made for the collection of a representative exhibit of articles to illustrate native conditions in the territory.

The federal officials have made the discovery that the silver bullion stolen about two months ago from the Granitse--Bimetallic mill at Phillipsburg, Mont., was not taken to be sold, but for the purpose of being coined into money. Iso Kovegowitch, arrested at the time is being held as one of the gang of countelrfeiters.

POSTPONES THE CONGRESS

Germany Blocks Attempt to Revise Geneva Convention.

Paris, Sept. 21.—Unofficial but reliable information has been received here to the effect that the proposed congress of the powers for the purpose of reviving the Geneva convention, establishing the rights and treatment of prisoners of war, neutrals, wounded, etc., which was to have taken place shortly, probably will be indefinitely postponed.

France, Great Britain, Italy, Austria and Russia named delegates, but Germany hsa not named a delegate, as it is understood she does not desire any change in the present status of prisoners of war, etc., during a state of belligerency. Therefore in the absence of a general international acceptance of the proposal to revise the rules of war the meeting of the congress has been practically given up.

Dynamite Under Building.

Niagara Falls, N. Y., Sept. 21.—A quantity of dynamite, capped by an electric wire, was discovered under the conrer of the customs house. The discovery disclosed what was apparently a well formed plan to blow up the government buildings. The local poilce and government secret service officers are working on the case.

STATE NEWS.

Ballard schools are badly crowded.

Samuel H. Piles, of Seattle, has announced himgelf as a candidate for the United States senate.

The mill of the Eureka saw mill company, five miles northwest of Republic, has been destroyed by fire. The loss is about $8,000, with no insurance.

The building record in Vancouver so far this year includes over fifty elegant new residences, and more are planned. The demand for houses to rent is unprecedented.

The state university opened for the school year Monday morning, witn an initial attendance that leads the faculty to believe there will be the largest class in the history of the institution.

Farmers in Whitman county are convinced that the wheat buyers there have formed a combine to keep prices down. The buyers are offering uniform prices and other peculiar conditions exist.

The body of W. H. H. Ragan, the Steptoe butte rancher who mysteriously disappeared last week, has been found by searching parties. It is thought he became insane and wandered into the woods and died.

Gold quartz, assaying $250 to the ton, is reported to have been found in Bisgelow gulch, hardly six miles from the center of Spokane. The find was made by Frank Lovejoy, who had been quarrying building stone.

Rev. George Robert Cairns, well known on the Sound, who has attained a reputation as an evangelist in both England and America, has acepted the ccall of the California state convention of Baptists to become state evangelist. He willmake his headquarters at Oakland.

Free delivery service has begun at Kent.

The State Grocers' Asociation met at Everett Wednesday last.

Soldiers at Fort Casey are having their semi-annual target practice.

Citizens of Wilbur have organized a company to build a $15,000 hotel.

The city of Ballard hsa spent $220,000 this year for municaipal improvements.

Michael Buckley, a resident of the Walla Walla valley for forty yeras, is dead.

Mrs. H. V. Reynolds and baby were seriously burned near South Bend in a gasoline stove explosion.

Andrew Thompson, of Everatt, has been awarded the contract for a new school building at Tulalip agency, to cost $30,000.

A. H. Baldwin, artist for the United States fish commission, has gone to Lake Crescent, where he will put in a week or two securing for the government specimens in oil of the different varieties of trout in Lakes Crescent and Sutherland.

SEATTLE MARKET REPORT.

Purchasing Prices.

The following prices are being offered to the producer by the local dealers for delivery in round lots on the dock or in the car at Seattle:

Grain—Oats, $21@22 per ton; barley, $21 per ton; wheat, chicken feed, $26 per ton; bran, $21 per ton; shorts, $21 per ton.

Hay—Eastern Washington, new, $16.50 per ton; Puget Sound, $11.50 per ton; alfalfa, $12.25 per ton.

Eggs—Strictly fresh ranch, 28@29c per doz.

Poultry—Live hens, 13½@14½ per lb; old roosters, 8c per lb; spring chickens, $3.75@4.75 per doz; ducks, 11@13c per lb; geese, 9@10c per lb.

Live stock—Choice beef cattle, cows, 4c per lb; steers, 5c per lb; sheep, 3¼c per lb; hogs, 6¾c per lb; calves, 5@7c per lb; spring lambs, $2.50@3 per head.

salted steers, over 60 lb, 7½c; medium per lb, 7c; light, under 50 lbs, 6½c; cows, all weights, 6½c; salted kips, 7c; calf, 8c; stags and bulls. 5c; green hides, 1c less than salted; culls and grubby, 1c less; dry hides, 12@13c; winter deer, dry, 14@20c; good butcher tallow, 4@4½c; grease, 1½@2c.

Tacoma Quotations.

Wheat—Bluestem, 83c; club, 79c.

Cattle—Steers, 3¾@4c per lb.; cows, 3¼@3½c.

Sheep—3c.

Hogs—6¾@7c.

Oats—$23.50@24.50; rolled oats, $25@26.

Hay, Alfalfa, etc.—Wheat hay, $14.50@15.50; timothy hay, $18@19; bluegrass, $16; geese, dressed, 16c: bluegrass, $16; clover $15@16; alfalfa, $13@14.

Feed—Corn, $28; wheat,$28.50@29; barley, whole grain, $21; rolled, $22.50; bran $22.50; shorts, $23.

Poultry—Turkeys, dressed, 20c; chickens, dressed, spring, 16c; ducks, dressed, 16c; geese, dressed, 16c. Live—Chickens, 11@12½; ducks, 11c; geese, 11c; turkeys, 18c.

Butter—Washington creamery, 28@29c; ranch, 20@22c; Eastern tub, 24c.

STATE TAX LEVY

STATE EQUALIZATION BOARD FINISHES WORK.

No Change in the Rate for State Taxes, but There Will Be Considerably More Revenue Than Last Year--Total of $2,105,116, an Increase of $121,970.

Olympia, Sept. 21.—The state board of equalization has completed its work. The state levy this year was fixed at a total of 7 3-5 mills, 5 mills of which is levied for school tax, the school levy being fixed by law. The total rate is the same as fixed last year.

This rate of taxation will bring to the state a total of $692,471 for the general fund, $1,384,945 for the school fund, and $27,700 for the military fund, making a grand total of $2,105,116.

As compared with the amount of taxes raised last year, the general fund will receive an increase of $118,404, the school fund an increase of $80,244, the military fund a decrease of $24,489, while the levy as made for the interest fund last year is entirely cut out, on the ground that there are sufficcient funds available for the purpose without a new levy this year. The total increase in the amount of state taxes to be raised is $121,970 over the year 1902.

For the purpose of raising this amount of taxes the board has equalized the different classes of property in the state as follows:

Valuation on lands, including town and city lots, exclusive of improvements, $150,502,050; valuation on improvements on land, town and city lots, $54,450,312; on railroad tracks, $17,839,257; total, $276,988,569. This total is less by $53,83,372 than the total valuations returned by the county boards, and is an increase of $16,043,431 over the state valuations fixed last year.

The schedules of the board show an incease in the railroad mileage of the state of 157 miles 2,152 feet over last year, and an increase in valuation of $1,450,957, or a total of $22,055,616, including rolling stock.

Following is the schedule prepared by the board, showing the total amount of state taxes each county will be required to pay under the new levy and the amount the counties will pay to each fund:

COUNTY.	General Tax.....	School Tax.....	Military Tax.....	Total Tax.....
Adams	$ 11,435	$ 22,871	$ 457	$ 34,763
Asotin	2,945	5,891	118	8,954
Chehalis	18,781	37,561	751	57,093
Chelan	5,686	11,372	227	17,285
Clallam	6,202	12,404	248	18,854
Clarke	10,202	20,404	408	31,014
Columbia	10,389	20,779	416	31,584
Cowlitz	9,376	18,753	375	28,504
Douglas	13,067	26,133	523	39,723
Ferry	2,682	5,363	107	8,152
Franklin	3,258	6,517	130	9,905
Garfield	5,804	11,606	232	17,644
Island	2,525	5,050	101	7,676
Jefferson	4,129	8,258	165	12,522
King	177,697	355,395	7,108	540,200
Kitsap	4,972	9,945	199	15,118
Kittitas	11,213	22,426	449	34,088
Klickitat	7,519	15,038	301	22,858
Lewis	14,373	28,745	575	43,693
Lincoln	25,666	51,333	1,027	78,026
Mason	3,774	7,457	151	11,472
Okanogan ...	2,618	5,236	105	7,959
Pacific	6,549	13,098	262	19,909
Pierce	72,989	145,978	2,920	221,887
San Juan	1,748	3,496	70	5,314
Skagit	16,420	32,839	657	49,916
Skamania	1,263	2,525	51	3,839
Snohomish ...	27,338	54,677	1,094	83,109
Spokane	78,673	157,346	3,147	239,166
Stevens	10,000	20,000	400	30,400
Thurston	10,635	21,270	425	32,330
Wahkiakum.	1,787	3,574	71	5,432
Walla Walla..	28,927	57,854	1,157	87,938
Whatcom	26,162	52,324	1,406	79,532
Whitman	38,600	77,200	1,544	117,344
Yakima	17,067	34,135	683	51,885
Total	$692,471	$1,384,945	$27,700	$2,105,116

MAY DEMAND RECALL.

Promotion of Reshid Pasha Regarded as an Affront.

Constantinople, Sept. 22.—The Servian government's reply to the porte's representations says measures have been taken to prevent bands entering Macedonia and a strong band which was preparing to cross the frontier has already been dispersed. The Servian reply adds, however, that if the persecution of Christians and the excesses of the Turkish troops continue and serious reforms are not introduced the government will not be able to restrain the popular agitation in Servia.

The unfavorable comment raised by the appointment of Reshid Bey Pasha, the former vali of Beirut, to be vali of Brusa, which is really a promotion, continues. The action of the porte in this connection is regraded here as a challenge to the representatives of the powers, especially to the American minister, who it is thought is likely to protest and may possibly demand Reshid Pasha's recall rfom Brusa in the interest of the American educational institution in that vilayet. Reports from Beirut say the appointment of Hamil Pasha to be vali of Beirut has caused much disappointment. The inhabitants expected that Nazrim Pasha, the vali of Syria, who inspired confidence by his conduct when he became acting vali after Reshid Pasha's removeal, would be made vali.

RICHARDS VINDICATED.

Charges Against United States Marshal Not Sustained.

Washington, Sept. 21.—In view of a preliminary report made to the department of justice by the examiners sent out by that department to investigate the charges that were brought against United States Marshal Frank M. Richards, at Nome, Alaska, it looks as if that official is to be vindicated and the charges quashed. Marshal Richards was appointed to his present position two years ago, on the recommendation of the Washington delegation.

The examiners, who have been at Nome all summer looking into the charges against Richards, report that they are unable to find any evidence that is damgaing to him in any way. They did conclude that he was paying an excessive rent for the jail, and, on their recommendation the rent has been reduced to $1,800, but even as to this the examiners say they found nothing to indicate that Richards has made money out of the renting of the jail or the feeding of the prisoners, as had been alleged.

It will be recalled that last spring twelve members of the grand jury reported against Richards and twelve in his favor, after making an investigation of his administration. Out of this came the charge that Richards had tampered with the jury and won some others over to his side. The examiners secured statements from fifteen jurors, under oath, and all testified in his favor.

It is rather significant that the department of justice declines to make public the preliminary report of the investigation into the charges against District Attorney Melvin Grigsby, of Nome.

BLAME THE POWDER.

Cause of Slump in Target Practice Records.

Port Townsend, Sept. 21.—Officers and men at the three forts in this vicinity have been greatly disappointed and somewhat nonplussed at the sudden slump made in target practice records during the present quarter, which ends with the last day of this month. The gunners at Forts Worden, Flagler and Casey have in the past shoots made exellent scorecs. In fact, the 126th company, of Worden, not long ago broke all records for coast artillery marksmanship. During the last few days heavy practice has been engaged in, and the work dsone was of the very poorest order.

The officers in charge, from Col. Grimes down, were loth to believe the men at fault, and a thorough investigation was set on foot. Officers were sent from fort to fort, and in every case was found the same state of affairs. It now develops that the last consignment of powder is deficient in gas generating power, and the blame is thus laid at the door of the powder manufacturers.

Of the many shots fired from the big twelve-inch guns on Wednesday, not one hit the target. This state of affairs applies to all three forts alike. The result of the investigation, however, which showed that the men behind the guns were not to blame, was a great source of relief to Col. Grimes and his staff, and the matter will most likely be taken up with the war department, and the powder manufacturers taken to task.

EVANS SCORES COURT.

Findings in Nicholson Case Did Not Please Admiral.

Washington, Sept. 23.—The complete record of the courtmartial case of Assistant Paymaster Richsworth Nicholson, on the Asiatic station, just received at the navy department, contains a severe criticism by Rear Admiral Evans of the court which tried Nicholson because of the inadequacy of the punishment inflcted by the courvt. It was alleged that while on shore at Chefoo, China, Nicholson became intoxicated and assaulted an elderly civilian. The sentence of the court was that Nicholson be reduced five numbers in his grade. Rear Admiral Evans, in reviewing the case says the evidencce was of such a character that the sentence should have been nothing less than dismissal from the navy. Three officers of the court recommended clemency.

"These three officers," says Admiral Evans, "have proved to the convening authority and to the fleet their unworthiness herefater to act as members of a court martial. It is sufficient to make their brother officers blush with shame to realize that three exist among the commnad, officers of the navy, at least four—for that was the smallest number required by law to have arrived at the findings and sentence in this case—who have so little interest in maintaining the honor, dignity and discipilne of the srevice and so small an idea of the birding quality of the oath which they took as members of the court."

The admiral disapproved the sentence as being totally inadequate and insufficient and in order that it shall not serve as a precedent in future cases. Nicholson is a native of California.

Big Strike in Russia.

St. Petersburg, Sept. 23.—A strike hsa broken out in the railway work shops of Borasogibok, and the situation is so threatening that troops have been summoned.

TO ENFORCE LAW

NOTICE GIVEN MASTERS OF SHIPS FROM FOREIGN PORTS.

Officers of Immigration Bureau at Port Townsend Issue Instructions--Master to Be Held Responsible for Detention on Board of Sailors.

Port Townsend, Sept. 21.—The sailor business in Port Townsend has received what appears to be a body blow through the issuance of instructions from the immigration bureau to the local ship agents that hereafter the masters of craft arriving from foreign ports will be held responsible for the detention on board of such sailors as arrive.

The law is not new, but has never been inforced before and will work a material hardship both on the mercantile marine and the local immigration forces, for while there is no law to prevent a sailor coming ashore who intends to at once reship and leave the country, if his intentions be otherwise he will have to be shadowed by the immigration officials until his evident ambition to evade the law beomes apparent. He will then be arrested and deported, and in all likelihood the ship will be fined $1,000 for each man.

Under the present workings of the sailor system all sorts and descriptions of foreigners, excepting Chinese, are allowed to come ashore, and if not taken to one of the local sailor boarding houses, scatter about among the mill ports or up-sound cities and secure other employment. If the shadowing of sailors embarking here is faithfully carried out the immigration force will soon be the largest in point of operatives in the public service.

TO DEFEND COAST.

General MacArthur Urges Necessity for Pacific.

Washington, Sept. 21—General MacArthur, comamnding the Department of California, in his annual report, says the importance of an artillery reseve for the Pacific coast cannot be overestimated, and he recommends that the entire organized militia, of all ams located within easy distance of San Francisco be invited to patiicpate in a course of coast artillery training at the Presidio. He has the following to say on desertions:

"One thousand three hundred and forty-three men deserted during the fiscal year. Of this number 914 were from the garrisons of the department and represent approximately 19.42 per cent of the main strength thereof for the year. The remaining 430 were from recruits, casuals and regiments passing to and from the Philippines.

"It is not apparent why so many men resorted to this method of separating from the service, and if the depressing result coruld in any way be attributed to American methods it would certianly justify the deepest solicitude on the part of all concerned in the military administration of the army.

"As a matter of fact, however, the American soldier is so well provided for in respect to all his material necessities and his personal appearance, and is so carefully safeguarded in respect to all matters of discipline that a conclusion arises spontaneously in the minds of experienced investiagtors to the effect that desertion, to a large extent, is incidental to human nature rather than an expression of specific defects in military system, and as such is not within the scope of ordinary methods of control.

"In the light of past experiences and conditions it seems apparent that the United States as a nation must accept desertion as a necessary evil until enlightened public opinion can be induced to believe that it is not only as it affects the army as an organization, but in remote consequence a menace to the stability of our institutions through its corrupting effect upon the military ideals of the population that must furnish the forces upon which the republic must always rely in time of war."

ENGLAND IS WILLING.

Will Consent to Occupation if Other Powers Do.

London, Sept. 18.—The proposal that Austria and Russia occupy Macedonia was received here in time to be submitted to the cabinet at its recent meeting. It is understood that the reply of Great Britain states that she is willing this should be done, provided the other powers agree, and that Great Britain is ready to assent to any proposition looking to a settlement of the present situation in European Turkey consonant with the views of the powers concerned.

The porte has expelled the Daily Mail's correspondent at Monastir, who has appealed to the British ambassador.

Burn and Pillage.

Havana, Sept. 21.—Bandits in Santiago province have burned several plantations and unsuccessfully attempted to interrupt railway traffic. The press unanimously praises President Palma's strenuous measures to crush the banditti.

THE POPULAR PULPIT

WHAT IS MAN?

By A. Lincoln Moore.

When I consider thy heavens, the work of thy fingers, the moon and the stars, which thou hast ordained; what is man, that thou art mindful of him? and the son of man, that thou visitest him?—Psalms, viii., 3, 4.

We are in constant danger of indulging in wrong thoughts of man. We are too apt to regard man as a weak, ephemeral creature, of the utmost insignificance when compared with a star, a moon, a sun—with the material universe. As we direct our attention to the glorious page of heaven unfolded overhead, alive with clustering constellations whose bright destinies move at an infinite altitude above the petty waves of time, and whose passionless purity and eternal peace seem to mock the soul, the spontaneous utterance of our hearts finds expression in the Psalmist's words: "When I consider thy heavens, the work of thy fingers, the moon and the stars, which thou hast ordained; what is man, that thou art mindful of him? and the son of man, that thou visitest him?"

As David looked upon the resplendent orbs of heaven he was filled with profound humility and cried out in awful astonishment: "What is man?" Modern astronomy has given us a faint conception of the magnitude of space and the physical universe. We cannot help feeling that such magnitude and vastness are worthy of God. We cannot help acknowledging our littleness and weakness in comparison. That such a God, so vast in conception, so mighty in operation, so wonderful in wisdom, so august in execution, should have special thought for every one of the millions of infinitesimal men crowding the world—faith staggers at such a thought. The divine greatness becomes appalling. We cry out: "What is man, that thou art mindful of him?"

But David did not stop with this exclamation. Upon second thought he wisely concluded man could not be inferior to the heavens, for God has not made him but little lower than the angels; or, as I read in my Hebrew text, a little lower than "Elohim"—God. So far from being insignificant in comparison with the heavens, man is of infinitely more value than they. The worth of man in these days needs constantly to be emphasized, for a striking tendency of modern thought is to think less of man in proportion as larger views are taken of the universe in which man dwells. Man is the greatest and noblest work of God. The old Roman conception of man as the lord of creation approaches the truth. God's glory unfolds as we rise in the upward scale of creation, culminating in that being who, made but little lower than the angels, bearing the image and superscription of God, crowns the highest pinnacle of creation.

On earth there is nothing great but man;
In man there is nothing great but mind.

True greatness consists not in weight, bulk or extension, but in intellectual power and moral worth. Man is created in the image of God. God is spirit. The soul of man is spirit. Man as a spiritual being is in a peculiar sense God's offspring and partaker of God's nature. Man therefore is self-determining as God is; he is free as God is free. He is a person as God is a person. This material image of God man never loses. So long as he continues he continues a person. Man is immortal. He is more than a plant, more than a mere animal—he is a man. Man is man not because he is strong, ingenious, affectionate, but because he is God's inbreathing, God's image, God's son. So, though lost he may be recovered, though a wanderer he may return and feast, forgiven, at his Father's table, because though a prodigal he is still a son.

In view of these transcendent truths what should be our proper attitude toward man? We should respect and love him. But, you say, it is difficult to respect some men, for they daily violate the most sacred laws, betray the highest trusts, abuse our confidence and prove recreant to the most binding of human obligations. Such cases, however, are the exception and not the rule. The great majority of men are honest and true; they stand uncorrupted, unimpeached and incorruptible. A man may sink into vice and degradation, yet he cannot completely efface the image of God which is stamped upon him.

Yet in this feeble, stunted, sinful specimen of humanity, in this ruin of noble manhood, lie wrapped wonderful possibilities. For let the favorable conditions come, let the spirit of the living God breathe His energizing power into this darkened, chaotic soul, and at once there is order, light, purity, peace. The image of God is renewed from within, the prodigal son returned home and there is joy in the presence of the angels of God.

Man's greatness is revealed by God's thought of him. Though a sinner, God did not disown him as an incorrigible son. He would save man. History is the demonstration of His great purpose. The key to history is redemption. "God so loved the world that He gave His only begotten Son that whosoever believeth in Him should not perish, but have everlasting life." The cross of Christ is God's estimate of man's transcendent worth.

O thou man! immortal mortal, over whom the angels stoop;
Heir of sin and yet of pardon—of despair and yet of hope!
Living, dying, loving, hating, feeble, mighty, vile, beloved;
Thou of whom the heavens take knowledge,
Thou for whom all hell is moved!
What shall be thy last unfolding—into light or into gloom!
What shall be thy final holding—ageless blessedness or doom?

"What shall it profit a man if he shall gain the whole world and lose his own soul? Or what shall a man give in exchange for his soul?"

STAR PREACHERS.

By Rev. Jos. H. Smith.

These are growing scarcer, and there is more demand for them. We would recommend to every young man (or woman) contemplating the ministry, whether in the pastorate or in evangelism, that they foster an ambition to be star preachers.

The Bible recognizes this order, though the colleges do not always give them degrees, and the cabinet may sometimes discount them. The star preachers (if you will hunt up their record in the Bible) are "those who turn many to righteousness." You see, there are two orders of ministers—those who teach (our version says "that be wise," but the margin says "teach") and those that turn. The first is a shining class, brilliant as the firmament; but the second is more lustrous, for they shall shine as the stars, forever and ever. That's the reason I call them "star preachers." They are turners.

And what do I mean by turners? Well, you would call them exhorters, may be. They are rousers, agitators, movers, persuaders. They get men to act. Teachers furnish the light, turners supply the fire; teachers lay the track, turners start the train; the one applies truth to the understanding, the other applies it to the will. Turners are result producers.

The will. Ah! that is the objective point of an auctioneer or of any other salesman. It is the bull's eye, too, at which the pleading lawyer is aiming. But lots of preachers have no eye. They do not preach for results. They would be surprised if anybody turned—squarely turned around and came out and sought salvation, at the close or in the middle of the sermon.

Now Jesus, the carpenter's son, wants some apprentices. He wants to teach them turning. There is need of skilled laborers on this line and a good pay. There is much material. Not worth much in the rough, so that it can really be had handily and without the capital of a college education; but when this material is turned it is the most valuable product in the universe. It is the stuff that soul winners' crowns are made of, and it has a power of setting stars in their orbit so that they shine forever.

Now, if you will read Paul's commission, you will find that he, too, was called to be a turner. Not merely a theologian, nor a teacher, nor an expositor, but a turner. "I send this, saith God, to open their eyes and to turn them from darkness to light and from the power of Satan unto God." It must be, then, that the gospel turner has great resources of power at his command when by some means he can actually turn men from the grip of the devil and land them in the embrace of God. Those that do it are star preachers, sure enough.

A Serious Thing.—The average Christian does not take his religion seriously. With folded hands we sing piously. For any person who is endowed with this human form divine and with this mind, with three score and ten years of opportunity in this resourceful world, to sing or talk seriously about returning to God empty-handed is to stultify himself in the presence of both heaven and earth.—Rev. W. B. Millard, Congregationalist, Geneseo, Ill.

UPHILL.

Does the road wind uphill all the way?
Yes, to the very end.
Will the day's journey take the whole long day?
From morn to night, my friend.

But is there for the night a resting place?
A roof for when the slow, dark hours begin,
May not the darkness hide it from my face?
You cannot miss that inn.

Shall I meet other wayfarers at night?
Those who have gone before.
Then must I knock or call when just in sight?
They will not keep you waiting at the door.

Shall I find comfort, travel-sore and weak?
Of labor you shall find the sum.
Will there be beds for me and all who seek?
Yea, beds for all who come.

—Christina G. Rossetti.

"BOBBY"

"BOBBY!"

Miss Dexter looked up from the big trunk she was unpacking and glanced out of the window as the sound reached her. She saw a red-haired, freckled-faced boy about 10 years old, going out the gate. He turned, waved his hand toward the back door and started running over the rough road as fast as his bare feet would allow.

So that was Bobby! Miss Dexter sighed. Mrs. Morton had already told her about her nephew, Bobby, and what a dear boy he was. No doubt he would be there half the time, and she hated boys. With her mind made up to go home if he annoyed her, she resumed unpacking. She had come from the city to board with Mrs. Morton because it was quiet and afforded a chance to live out of doors.

"I could not get Bobby to stay to tea," Mrs. Morton remarked as they sat at the table. Miss Dexter said nothing, but felt grateful. "Bobby's a good boy," continued Mrs. Morton; "that's his picture up in your room, Miss Dexter."

"What that pretty boy with the curls?" She looked incredulous, thinking of the boy she saw that afternoon.

"Yes, indeed, it is, and he is a sight better looking than that now."

Miss Dexter smiled.

Several days passed, and Miss Dexter meandered at will through the woods and down to the pond, where she would read for hours, undisturbed by anyone, still when she reached home Mrs. Morton would speak of Bobby having been there and how nice he was, but that she could not get him to stay until she got back.

As she was starting out with her book one morning Mrs. Morton said in a suggestive tone that Bobby had started to go fishing on the pond and had forgotten the box of lunch she had prepared for him. "He only just started," she added. Miss Dexter smiled at the broad hint and offered to take it to him as she was going to the pond.

When she reached the woods she called "Bobby" several times, but there was no answer. It was a well-known path through thick wods, where many wild flowers grew. She took off her hat and commenced filling it with them, pausing to tuck some scarlet blossoms in her belt and in her dark hair. Soon she commenced to sing little bits of different songs. She remembered Bobby and sang:

Bobby Shaftoe's gone to sea,
He'll come back and marry me,
Pretty Bobby Shaftoe.

The notes rang loud and clear, with a slight teasing sound. As she reached the end of the path she called again: "Bobby!" and heard an answer just beyond. Then she heard a step, and looking up saw Robert Maitland Warren, whom she had met in Boston several times the winter before.

"Why, it's Miss Dexter, I met at Cousin Nan's last winter." He lifted his hat and clasped her hand. "Was that you calling?" he asked in a few minutes.

"Yes, I am in search of a small boy named Bobby, who forgot his lunch."

"Guess it belongs to me. I am Bobby and forgot my lunch," and he held out his hand for the box.

She shook her head. "No, he's red-headed and freckle-faced."

"What makes you think so?" and he looked with laughing eyes into hers. "Auntie always talks as if I were about 10 years old, but I didn't know she gave the impression I was red-headed," and then he laughed such a delightful laugh that she had to join in.

He proposed that they go boating and take the lunch together. This was the beginning of many a boating trip, she having decided that Bobby was not the least mite of a bother.

She wondered many times if he had heard her singing "Bobby Shaftoe," but did not dare to ask. One evening when they were walking home in the moonlight he asked her to sing.

"Any particular song?" she asked.

There was a moment's silence, and then in a voice that was half laughter came the answer: "You might sing 'Bobby Shaftoe' again."

It was late in the fall when Miss Dexter went back to Boston and he to resume his law practice. They had become fast friends in the meantime, and later, when his practice was better established, Miss Dexter became Bobby's wife.—Indianapolis Sun.

STOLE A LOAD OF SILVER.

Queer Story of a Robbery in Mexico and Division of the Loot.

The tribunal of the third circuit has ordered the revising of the sentence passed by the District Judge of Oaxaca against the defendants in the case of the robbery of the mail of Mihuatian, says the Mexican Herald.

This is one of the most remarkable cases in the recent criminal history of Oaxaca. At the end of the past year the postmaster of Mihuatian, which has no railway communication with the capital of the state of Oaxaca, found it necessary to remit $4,000 to the postmaster at Oaxaca in order that the latter should remit the sum to the central office.

The mail man who daily carried the mail between the two places was commissioned to take the sum in silver coin, and was given two pack mules upon which to have the burden transported. The muleteer was at a loss as to what to do, since, in order to attend to either one of the mules, he would have to allow the other to get in the advance. While on the road he had his hands full, and was very glad when he was joined by a traveler, Juan Santos, who was with his amasia, Antonio Alonzo.

The mail man solicited Santos to assist him. Santos responded promptly, and took charge of the mule in advance, while the mail man went back to arrange the pack of the rear animal. In about this way the three travelers arrived close to the city of Oaxaca. Just as Santos went into Real street with one of the mules, loaded with silver, the mail man found it necessary to remain behind to attend to the other obstinate mule. After waiting a long while for the mail man, who seemed to have no intention of putting in an appearance, Santos and his amasia decided to go on to the house of Tiburcia Santos, aunt of Santos. When they arrived at this house they discovered that the load of the mule was nothing less than a fortune in silver, and they formed the conclusion that the mail man was a thief.

It did not take the Santos people long to decide what to do with the $2,000 that was in their possession. While they were enjoying themselves in the sight of the riches which had so suddenly fallen to them a brother of Juan Santos arrived on the scene and demanded one-half of the money. In the quarrel which ensued this fellow threatened to denounce his brother to the authorities unless his demands were acceded to. Then Aunt Tiburcia made a bargain by which she gave $100 to each one of the persons having knowledge of the affair and kept the remainder for herself. Other relatives came in the case and it was necessary to buy them off. One of the neighbors also learned what was going on and received a sum of money in consequence. After all was settled Santos rode the mule to a hill outside the city of Oaxaca and left the animal there.

No sooner had all the $2,000 been divided and partially squandered than the mailman arrived in the city very much alarmed and sought the lost mule and Santos. A friend of his informed him of the whereabouts of Santos. He went immediately to the house of Santos, but, getting no satisfaction, called upon the postmaster and the authorities of Oaxaca and informed them of his troubles. These officials immediately instituted energetic methods to find the thieves and in a short time all were aprehended as well as $1,700.

The District Judge of Oaxaca, as a result of the trial of the accused persons, sentenced them to periods of imprisonment ranging from eleven months to eight years and nine months. Six persons were convicted.

Greece Has Permanent Executioner.

In Greece the death penalty is said to be often pronounced, but the difficulty of obtaining executioners was for a long time almost insuperable. It was at last surmounted by giving to a murderer the choice between his own death or acceptance of the office of permanent executioner. The man lives alone in an old tower built by Venetians on an islet outside the port of Nauplia, where necessaries are taken to him every morning by the boatman, who is careful to exchange no word with him. Twice a year a steamer calls for him and his instruments of death, and he leaves upon a tour of executions.

Cheap Horsepower in Frisco.

The melting snows and glaciers of the Rockies, and petroleum now furnish such abundant power for San Francisco that the cost of one horse power one hour is two cents.

TALKS ON ADVERTISING

When a man's advertising shows that he is thoroughly interested in his business, his business is sure to become interesting to others.

Beating the printer down to a price which insures the cheapest job he can turn out is one sure way of defeating the ends of advertising. The saving of $10 on a piece of printing often costs the advertiser hundreds of dollars through the consequent loss of its effectiveness, but usually a paltry sparrow in the hands of such an advertiser is prized more highly than a carload of turkeys which might be had by releasing the small bird.—Jed Scarboro.

All who have made conspicuous success in the business world know the value of advertising. They have learned that if a man has anything to sell and wants to sell it he had better tell people about it, or else he stands a poor chance of parting with his goods to the best advantage. Haphazard advertising will, of course, not pay. The advertisement must be looked after, kept up to date, and tell just what you want to tell. Advertising to pay must be judicious. The successful business man who wants to develop his business and lift it from the ruts advertises; not simply because he may have money to pay for the "luxury," but because he must spend money for the necessity, if he would make satisfactory progress.

COLORADO'S PAUL REVERE.

Louis L. Loeb, the young cowboy whose daring ride on his broncho Baby, in the face of a stormburst, saved the lives of between 700 and 800 persons camping in Ute Falls Canyon, has been to see President Roosevelt in the hope that the Chief Executive will secure for him a position in the secret service. Loeb received a kick at the base of the spine at the conclusion of his heroic performance, from the hoof of his horse, that has left his right side paralyzed, but he is as much at home in the saddle as he was before he became a second Paul Revere.

LOUIS L. LOEB.

Simple Bookkeeping.

The supervision of every store should extend to the books.

The simplest is always the best method of expression. Why use a pen, penholder, ink and erasers, when a pencil with a rubber on the end will supply all demands better, cheaper and with less labor.

Is there any good reason why a retail merchant should not keep his books in lead pencil? One of Chicago's largest wholesale houses does.

If pencil is used, then the books used can be of cheaper paper and correspondingly less expensive. Therefore, I think a retail merchant's books should be kept with a hard lead or indellible pencil.

It is easier, cleaner, takes less time, and makes the correction of errors quicker and easier. Ink is no safeguard against errors or dishonesty. A man can falsify and steal as easily through ink as through pencil.

Bookkeeping is only memorandum work, anyhow. Make it as simple and easy as possible. Don't waste profit in ink. It is the little leaks that eat up the profits. Unnecessary labor is a leak. Expensive paper in books is wasteful. I believe in cheap paper and pencils, bright boys or girls who can add and subtract, and good common sense business judgment to tell them how to put the figures down so they will add up, something to show the movement of the business.—Victor Robertson in Credit Men's Bulletin.

People are so contrary in accepting advice, that hereafter we intend to tell mourning friends to look on the dark side.

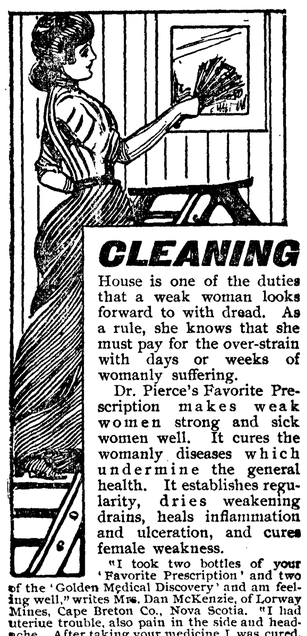

CLEANING

House is one of the duties that a weak woman looks forward to with dread. As a rule, she knows that she must pay for the over-strain with days or weeks of womanly suffering.

Dr. Pierce's Favorite Prescription makes weak women strong and sick women well. It cures the womanly diseases which undermine the general health. It establishes regularity, dries weakening drains, heals inflammation and ulceration, and cures female weakness.

"I took two bottles of your 'Favorite Prescription' and two of the 'Golden Medical Discovery' and am feeling well," writes Mrs. Dan McKenzie, of Lorway Mines, Cape Breton Co., Nova Scotia. "I had uterine trouble, also pain in the side and headache. After taking your medicine I was cured. You may publish this or use it in any way you think best, as I cannot speak too highly of Dr. Pierce and his medicine."

"Favorite Prescription" has the testimony of thousands of women to its complete cure of womanly diseases. Do not accept an unknown and unproved substitute in its place.

FREE. Dr. Pierce's Common Sense Medical Adviser is sent *free* on receipt of stamps to pay expense of mailing *only*. Send 21 one-cent stamps for the book in paper covers, or 31 stamps for the cloth-bound volume. Address Dr. R.V. Pierce, Buffalo, N. Y.

The Democrat-Leader,

Published every Friday at Port Angeles, Washington, by

THE DEMOCRAT-LEADER CO.

A. J. COSSER, Editor and Proprietor.

Official Paper

Of Port Angeles, Clallam county.

Entered as second-class matter, in the Post office at Port Angeles, Washington.

Advertising Rates.

Per inch per month .....50 cents
Special rates on large yearly contracts
Reading notices 5c per line each insertion
Tax summons one description.....$7.50
Sheriff's sale notices..... ..... 7.50
Probate notices.....each 5.00

THE Angeles Water Company will hardly have any immediate fears of opposition now that the council have submitted the conditions under which a new grant will be made. The city is well protected under the proposed conditions of council and only legitimate enterprise need be expected thereunder. By changing the pressure on the hill and cutting the rate for power it is good and shows much work on the part of the committee. Now, in the event of no proposition being made, council should take steps to compel present company to enlarge their dam, to increase pressure on flat and to put in branch main from Pine Hill to Fourth ward for supplying First, Third and Fourth wards. This can be done at a small cost and will give us very good service for some time to come.

COUNCIL's action Wednesday night in taking steps to have the power house removed to the flat if it can be done with present revenues, is commendable and it would seem the plan is feasible. For about the cost of repairs of the old boiler and building, new boiler and small power house on flat could be had. The committee's report will be awaited with interest.

THE Tribune-Times hails with pleasure the candidacy of Hamilton for senator. Its views on the announcement of Sam. Piles' candidacy would be of more interest.

Constipated Bowels.

To have good health, the body should be kept in a laxative codition, and the bowels moved at least once a day, so that all the poisonous wastes are expelled daily. Mr. G. L. Edwards, 142 N. Main st., Wichita, Kansas, writes: "I have used Herbine to regulate the liver and bowells for the past ten years, and found it a reliable remedy." 50c at C. E. Nailor & Co.'s.

Bank of Clallam County.

Port Angeles, Wash.

H. E. LUTZ - - Pres't and Manager.

Domestic and Foreign Exchange Issued.

McIvor & Swansen,

BLACKSMITHS

Horseshoeing, Wagons and Farm Implements Repaired.

SHOP ON LAUREL STREET

McIvor's Old Stand

Seguin.

Special to THE DEMOCRAT-LEADER.

Rainy. Hard weather for haying.

Quite a lot of scond crop clover out.

Picnic by the Dungeness creamery last Saturday. Good time.

James Henderson badly injured the palm of his left hand this week by having a stick strike it while working about Land & Fitzgerald's threshing machine.

The social and dance held in Seguin hall, for Episcopal church, netted $51.

Mrs. Huff was a visitor to her folks in Seattle last week.

Tom. Moore and family were visitors to Seguin last Friday. Mr. Moore was after finishing lumber for his brick building in Angeles.

On Sunday, Sept. 20, 8:00 p.m., at the home of the bride's grand parents, Miss Mattie Sloan and Mr. James Grant were married by Elder Marsh. Miss Blanche Shepard was brides maid, Mr. John Potter best man.

Mr. and Mrs. Geo. Sherburne have returned to Seguin to remain. He will build a home on his mother's land near the saw mill.

J. M. Grant and his pickers are busy gathering fir cones for his annual seed orders. Last year he had them gathered near Tacoma.

The new Seguin school house is being rapidly built. It will be 56x28, two stories. There are so many pupils Mr. Risley has the larger children in the forenoon and the small ones in the afternoon.

Mr. Waldron has resigned as school director. The county superintendent appointed J. W. Grant in his place.

Miss Ella Knapman returned to Seattle on Tuesday after an extended visit to her parents in Seguin. She expects to attend the wedding of her younger sister, Emma, in Seattle soon.

Mr. Main, the energetic trader of Blyn, was a visitor to Seattle last week. He bought and shipped fifteen tons of goods for his fall trade. He is doing a good business, but is afraid his health will compel him to sell. If he does it is a good chance for some rustler.

Mr. and Mrs. Walter Grant on Monday start for a winter's visit to his folks in Iowa. Mrs. Ross, his sister, went as far as Seattle with them. She returns on Wednesday.

Len and Charley Raymond had a three days' siege in a sail boat going from Port Williams to Angeles. They and their wives were on a visit to Dr. W. W. McGeorge's. Their wives had a rig and came overland. They took a sail boat with the usual result of sailing on summer seas: headwinds, fog and calms. They had clams and green corn to live on. The Dr. said, good for them; reduce their corporations.

COUNTY NEWS.

Clallam Record.

The new river pile-driver is at work driving piles acoss the river near the mouth, for holding logs.

The camp buildings of the new Fairservice logging camp on the river at Last's place are being constructed this week.

A new 45-ton Shay locomotive for the Robinson logging railway was landed from a barge onto the railroad tracks on the West side of the bay one day last week. The new locomotive was built to order for Mr. Robinson. This camp is now equipped with three large logging donkey engines and a pile driver engine, two miles of well built logging railway and a first-class locomotive. A crew of about 100 men are now employed in the camp, a portion of whom are extending the railroad further South into the timber.

John Swett and U. E. Foster, two printers, arrived here with a newspaper outfit and landed it on the West Side on Monday. They expected to start a newspaper on Linx Sands' ranch on Dickie lake, to be known as the "Bucyrus Blade," and came prepared to cut a deep swath in the woods out there. After looking things over a little around here, Foster left for Seattle Monday night and Swett followed him last night. The printing material was consigned to L. T. Sands, and some of it has been packed out to the lake.

IRENE M. REID, —Teacher of— PIANO

EASTERN ACADEMY METHODS Taught, with Class Lectures and Recitals. Studio at RESIDENCE, Cor. Fourth & Albert Sts.

Blyn.

Special to THE DEMOCRAT-LEADER.

Schooner C. Kennedy came in the bay with about 25 tons of general merchandise for W. B. Main's store.

J. B. Thurston now of Ballard made a visit to this place last Saturday, returning Monday.

A surprise was tendered Miss Maud Craid last Saturday evening. A large crowd was present. About midnight it started to rain so hard that they "didn't go home till morning," it being daylight when theo bade their hostess goodbye. Dancing and games were the order of the evening.

Messrs. Arthur Hillier and Charles Carlsan left here last Monday in a small schooner, named volunteer, for Alaskan waters.

Mr. and Mrs. Anton Erickson have returned from Gettysburg for the winter.

Prf. and Mrs. C. L. Bown, of Port Angele, were visiting friends at Blyn last Saturday and Sunday.

Fred Dean and party from Port Townsend and a party of ministers from Seattle an Everett have been hunting the fleet-footed deer in the mountains back of Blyn this pas week. Their luch was fair.

Mrs. Louisa Olson returned this week after an extended visit with friends and relatives in Port Townsend.

Dungeness.

Special to THE DEMOCRAT-LEADER.

Drs. Buttler & Mead, Dentists, of Angeles, have opened a branch office at Dungeness and will be at that place on Monday, September 28. All persons desiring work in their line are requested to call promptly.

The Proper Treatment For a Sprained Ankle.

As a rule a man will feel satisfied if he can hobble around on crutches two or three weeks after spraining his ankle, and it is usually two or three months before he has fully recovered. This is an unnecessary loss of time, for in many cases in which Chamberlain's Pain Balm has been promptly and freely applied, a complete cure has been effected in less than one week's time, and in some cases within three days. For sale at Mathewson's drug store.

For Sale.

Eighteen acres, two miles from water front of Port Angeles, South. First-class land, nearly cleared, at a bargain. G. V. SMITH, Fourth and Peabody sts., Port Angeles, Wash.

Wedding gifts, cut glass and silver. GOLDMAN'S, Seattle.

Fitzgerald's Market.

Port Angeles New Meat Shop

CLEAN, FRESH AND WHOLESOME.

Choice stock of fresh and salt MEAT.

All Vegetables in Season

Children coming to market will be accorded the same fair treatment as their elders.

Opposite Bank of Clallam county.

James Fitzgerald, Proprietor

FIRE INSURANCE

J. Lloyd Aldwell, Broker

GENERAL INSURANCE

Fire, Life, Accident Liability

AGENT FOR

Elaterite Roofing

(Mineral Rubber)

The best, permanent roofing in the Market.

For Eye Testing

We have the best equipped Optical Parlors

G. BENNINGHAUSEN,
713-715 First Av., Seattle, Wash
Next to McDougal & Southwick Co.

THE TIMES CLOTHING MART

30 DAYS CLEARANCE SALE

... The Times Clothing Mart ...

The People's Church, (Unitarian)—J. A. Baldridge, minister. Every Sunday at 11 a. m. in the McDonald hall, corner Front and Francis streets. Subject for next Sunday, "The Infinite Blesser." Everybody invited.

The new "Elaterite" roof put on the Moore Investment Co.'s brick building has had severa days heavy rain and is a complete success. Mr. Lloyd Aldwell as a roofer is to be congratulated.

For a bilious attack take Chamberlain's Stomach and Liver Tablets and a quick cure is certain. For sale at Mathewson's drug store.

Mining location notices and warranty deeds for sale at this office.

Portrait frames and frames of all kinds at Johnson & Bork's.

Cures Sciatica.

Rev. W. L. Riley, L. D. D., Cuba, New York, writes: "After fifteen days of excruciating pain from sciatic rheumatism, under various treatments, I was induced to try Ballard's Snow Liniment, the first application giving my first relief, and the second, entire relief. I can give it unqualified recommendation. 25c, 50c and $1.00 at C. E. Nailor & Co.

SUMMONS.

In the Superior court of the State of Washington, for Clallam county,

Paul Violet, Plaintiff, vs. William Haden, Defendant.

The State of Washington to the said William Haden, defendant.

You are hereby summoned to appear within sixty days after the date of the first publication of this summons, to-wit: within sixty days after the 29th day of August, 1903, and defend the above entitled action in the above entitled court, and answer the complaint of the plaintiff, and serve a copy of your answer upon the undersigned attorney for the plaintiff at his office below stated; and in case of your failure so to do, judgment will be rendered against you according to the demand of the complaint, which has been filed with the clerk of the above-entitled court.

The object and purpose of said suit is to foreclose a mortgage wherein you are the grantor, and one A. B. Hart is the grantee, upon the North-West quarter of the North-West quarter of Section thirty-one, and the South-West quarter of the South-West quarter Section thirty, all in Township thirty, North of Range two West of the Willamette Meridian, in Clallam county, Washington, of record in Volume 10 of Mortgages, at page 82 thereof, in the office of the County Auditor of said county.

A. A. RICHARDSON,
Plaintiff's attorney.

P. O. Address, Port Angeles, Clallam county, Washington.

Date of first publication, August 29th, 1903

No. 1983

SUMMONS.

In the Superior court of the state of Washington, for Clallam county.

Lizzie Vanderpool, plaintiff, vs. W. T. Vanderpool, defendant.

The state of Washington to the said W. T. Vanderpool, defendant.

You are hereby summoned to appear within60days after the dateof the first publication of this summons, to-wit: within sixty days after the 22nd day of August, 1903 and defend the above entitled action in the above entitled court, and answer the complaint of the plaintiff, and serve a copy of your answer upon the undersigned attorneys for plaintiff, at their office below stated; and in case of your failure so to do, judgment will be rendered against you according to the demand of the complaint, which has been filed with the clerk of said court. The object of this action is to obtain a decree of divorce from you on the ground of desertion and abandonment.

TRUMBULL & TRUMBULL.
Attorneys for Plaintiff.

P O. Address: Port Angeles, Clallam county, Washington.

First publication Aug. 22, 1903.

GOLDMAN'S, Seattle.
Wedding and engagement rings.

A. D. WILLSON

Undertaker

—AND—

Embalmer

17 Years Practical Experience.

FIRST ST.

EAST OF LAUREL, PORT ANGELES

400 Orpingtons.

4 Strains, prize Stock

$5.00 per trio. ::: $2.00 Each

Eggs for hatching $1.50 per 13 in county, $2. outside. Twenty two years old White Wyandotte Hens for sale, $1 50 each. Prize stock broilers. Other table fowel for sale.

G. V. SMITH

Port Angeles, Washington

PORT ANGELES MACHINE SHOP

W. E. H. Lyster, Prop.

BICYCLES

I will have in a good stock shortly from which to select.

See Them Before Purchasing.

CYLINDERS BORED.

Engines, Boilers, Guns, Sewing MachineS, Gas Lamps.

Everything Repaired.

FISHER BUILDING FRONT ST

NEW GOODS

It has become unneces sary to advise our patrons of the many pretty things we keep for beautifying the home; they know their value and are anxious to hear when we get new lines. We now have some very pretty new goods that all should see.

Hong, Yuong & Co LING TOY, M'G'R.
CHINA and JAPANESE BAZAAR.

Undertakers and **Licensed Embalmers.**

NOBLE TURK, Dungeness.

Sanitary Plumbing and Heating

E. A. JACOBS

First st. Opp. telephone office

School . Supplies

New Line of
TATIONERY
ad SCHOOL SUPPLIES
ist received.

Special Prices.

to

SCHOOL DISTRICTS.

Large Assortment of

adies' Wrist Bags

the latest styles, now on display

See Our Window

C. E. Nailor & Co.

HE CORNER DRUG STORE

Phone No. 41

hose pictures and get a frame
iem, to Johnson & Bork.

one your news items to this of-
44.

oy soap; a life saver; it cleans
ects. T. S. Brophy & Co.

ods and hair dressing, MME.
Beauty Parlors, Front street.

County
ARRANTS WANTED
C. P. BROWN

lot of those picnic hams for
ery low figure. T. S. Brophy

at the Methodist church next
usual at 11 a. m. and 7:30
worth League meeting at 6:30
unday School at 10 a. m.

NOTICE

and sell horses, milch cows,
heep and hogs to any
Cash advanced on any live
e or write Tom Watson or
'son.

50 Reward

onviction of any party or
nlawful trespass or taking of
any of my lands in Clallam
Report anything to J. E.
AUGUSTE KLAUNIG.

K WANTED.

Any one hav-
ing Veal,
Mutton,

BEEF, PORK

call on or address,
EN STEVENS, Port Angeles.

S FOR SALE

Improved Farms,
nds Stock Ranch-
imber Lands,
Lots.

tin the County

Who Want to buy
City Property or
l on Government
save time and mon-
ing on or Addressing
s Having Land or
erty for Sale Would
List it with us.

s & Cochran

geles, Washington.

N IN THE CITY
CALL ON

H. C. Draper

illiner.

PLETE STOCK
OF
Latest Styles
:: IN ::::
LINERY

FULL LINE OF
and Novelties.

Low prices lighten your labor, try us for your grocery wants. T. S. Brophy

The saws and other material for the new Filion mill arrived Wednesday.

New Fall Goods. Underwear, Suits, Overcoats, Shoes. Everything. Big Stocks just received at S. J. Lutz & Co's. big stores.

BORN.—Monday to Mr. and Mrs. T. F. Trumbull, a son.

Among the candidates slated for supervisor of road district 3, are J. A. Withrow, F. T. Peaslee, Ole Klaboe and Nels Nelson.

The Times Clothing Mart announces this week a big 30 days' Clearance Sale. See their cut prices in all lines.

A large line of "Ladies Wrist Bags," in the latest designs just received by C. E. Nailor & Co. Don't buy until you see them. See our window.

We have just received direct from the manufacturers a large stock of the very latest in furs. The public is requested to call and see them. Phelps' Dry Goods and Millinery store.

A price to suit your purse, our Picnic Hams at 12½c. T. S. Brophy & Co.

The latest thing in a lady's purse is the wrist bag. A full line at Nailor's. See their window.

Seevers' Cash Store is now located in the new commodious quarters in the Nelson Block.

A musical club was organized Saturday evening at the home of Mrs. Lloyd Aldwell, with a good membership. They will study music and musicians.

The big plate glass for S. J. Lutz & Co's. new store fronts arrived on yesterday's Gertrude. They are some bigger than those in the opera house block.

Ticket No. 2 wins the gun raffled for the benefit of the unfortunate who had his back broken on the railroad several months ago. Holder will obtain gun by presenting ticket at Nailor's drug store or to Ray Richardson.

The cutter Thetis arrived yesterday from the North, having aboard Senator Deitrich and daughter, of Nebraska, who have been on a sight-seeing tour of the far North, and part of the crew of the schooner Abbie M. Deering which was recently stranded on one of Alaska's islands.

The well known American ship Jabez Howes, which arrived here August 1 from Honolulu, has been chartered by the Eddy, Frank & American Trading Company to load a cargo of lumber on Puget Sound for Sidney. She will receive a freight of 29s for the voyage. The Jabez Howes is in command of Captain Clapp. The ship has a carrying capacity of near 1,200,000 feet.

S. J. Lutz & Co. find it impossible to remove to their new building until the latter part of next month and are therefore compelled to open their immense stock of fall goods, just received, at the old stand. The management declares the new stock is one of the nicest lines ever brought to the city, being complete and up-to-date, and of every description of fall goods to fit you out from head to foot.

Dungeness Farmer Is Arrested

Charged With Selling Two Head Of Cattle Of Neighbor.

A complaint was sworn out here Monday before Justice Brumfield, by Mr. M. Sullivan, charging Charles I. Mundy, of Dungeness, with selling two head of cattle belonging to that gentleman to Mr. Knoph. Mr. Mundy was arrested at Port Townsend and was brought to this city Tuesday where he was released on $500 bail to appear Monday next for hearing. But this is not all of his troubles.

Some years ago he leased the ranch of Mr. R. M. Woods agreeing to return same in condition received with the 50 head of cows valued at $35 each, the value then of first-class stock. These cows are now worth much more and it is alleged that Mr. Mundy has sold five head of these and is substituting cheap stock in their stead preparatory to turning back the place. Under the lease Mr. Mundy claims he has this right, it being specifically stated therein that he shall turn back 50 head at a value of $35 per head.

Mr. Woods, however, takes exceptions to this interpretation and has petitioned the superior court for a restraining order enjoining Mundy from disposing of any of the stock or personal property of the Woods' ranch.

The Perfect Liver Medicine.

Mrs. M. A. Jolly, Noble, O. T., writes: "I have used Herbine for a number o years, and can cheerfully recommend it as the most perfect liver medicine, and the greatest blood purifier. It is a medicine of positive merit and fully accomplishes all that is claimed for it." Malaria cannot find a lodgement in the system while the liver is in perfect order, for one of its functions is to prevent the absorption of fever producing poisons. Herbine is a most efficient liver regulator. 50c at C. E. Nailor & Co.'s.

A Tribute of Confidence

No financial institution ever received a more sincere tribute of confidence than did The Mutual Life Insurance Company of New York when a great banker made provision in his will which practically singled out the securities of this Company as the best list in the world. Sound investment is the key to stability in life insurance.

Send for "A Banker's Will," giving the list of securities held by the Company which ranks

First—In Assets.
First—In Amount Paid Policy-holders.
First—In Age.

THE MUTUAL LIFE INSURANCE COMPANY OF NEW YORK,
RICHARD A. MCCURDY, President.

SHERWOOD GILLESPY, MANAGER,
Seattle, Wash.

INDIANS WANT CLEAR TITLES

Improvement at Standstill Because of Uncertainty as to Ownership.

The Indians of the Neah Bay reservation, located at Cape Flattery, Wash., are, according to the annual report of Superintendent C. C. Covey, very anxious to obtain their lands in severalty. Twice this reservation has been surveyed, and under the first survey the Indians took lands to which they expected to obtain title through allotment. This survey, however, was set aside, and in consequence a great many disputes arose as to possession. Superintendent Covey says these disputes can be adjusted at once, under the latter survey, and if allotments are made, the Indians will at once improve the land.

A great portion of the Neah Bay reservation is covered with a dense growth of timber and underbrush, the clearing of 40 acres of which would represent several years' work. Improvement of the land is at present at a standstill, because of the uncertainty as to title, but the Indians are ready to begin again as soon as these matters are adjusted.

The chief occupation of the Neah Bay Indians is fishing, and fish constitutes the greater portion of their food. Salmon, halibut and cod are the principal varieties caught. Large quantities of fish are sold to the traders, and shipped each season, for which the Indians receive considerable money. The canning company here in 1902 paid over $6,000 for fish caught by the Neah Bay Indians.

GOLDMAN, Seattle.
The authority on watches.

How's This.

We offer One Hundred Dollars Reware for any case of Catarrh that cannot be cured by Hall's Catarrh Cure

F. J. CHENEY & CO ,Props., Toledo, O.

We the undersigned have known F. J Cheney for the last fifteen years, and believe him perfectly honora le in all business transactions and finan ially able to carry out any obligation made by their firm. WEST & TRUAX,
Wholesale Druggists, Toledo, O.
WALDING, KINNAN & MARVIN, Wholesale Druggists, Toledo, O

Hall's Catarrh Cure is taken internally, acting directly upon the blood and mucous surfaces of the system. Price, 75c per bottle. Sold by all Druggists. Testimonials free.

Hall's Family Pills are th s

New York Restaurant

Front street, bet. Oak and Laurel

First-Class in Every Respect
Clean and Wholesome

Meals Cooked to Order

at any time of the

Day or Night.

LUNCHES A SPECIALTY

Phone 9 Give us a Trial

FRESH FISH

Always on Hand

At the Old Reliable

Hansen's Fish Market

New Supply
Every Day

PHONE O

PERSONAL.

Mr. and Mrs. J. Ford of Pa. and Mrs. Murphy of Elgin, Ill., arrived Tuesday for a visit with their old-time friends, Mr. and Mrs. H. Fisher.

Miss Grace McIvor returned home Tuesday.

Mr. Noble Turk of Dungeness was a business visitor here Tuesday.

Mrs. Mollie Phelps returned Tuesday from an up-sound visit.

Mr. Alex Henderson, one of Dungeness' pioneers, was here Tuesday on business.

Mrs. H. L. Mitchell returned Tuesday from a pleasant visit up sound.

Among Monday's passengers for this city were Mr. and Mrs. H. J. Bugge of Port Williams; Mr. and Mrs. F. Howard, Miss D. McCool, Mrs. O.P. Henton, W. F. Griswold from Seattle.

Miss Sophia Malchau returned Monday from a visit at Seattle with her sister Dora.

S. M. Davis returned Wednesday to his home at Forks. He has a gold-bearing quartz claim down there which his sure is a good thing. He has a tunnel in 200 feet.

Mr. Seymour of the firm of Seymour, Barto & Co., Tacoma, was here Wednesday.

Sam Johnson and Ed. Barnes returned from a visit up sound Wednesday.

Donald McInnes was here Wednesday from Dungeness on business before the city council.

F. T. Peasley of Clallam and L. T. Sands of Bucyrus were here Wednesday en route home.

Auditor Smith and his esteemed wife are enjoying a visit this week from J. A. Smith of Port Townsend, father of the former.

Inspectors Alden Sampson and Edward Thurston of New York and party returned Saturday from a three-weeks' trip in the Olympics, and left that evening for up sound.

Messrs. J. B. Coffin, of Coupeville, P. Grant, of Gt. Falls, Montana, J. A. McKee of Everett, and W. W. Hutchinson and wife of Seattle, were among the visitors here this week.

Miss Nettie Trumbull and Allen Trumbull left Sunday night for a visit with H. Ballinger and family at Port Townsend.

Leo Hetzel, the photographer, leaves Sunday for a two-weeks' vacation trip.

Messrs. Al. Filion and Lemuel Pope returned today from a trip to Seattle.

Ex-Supt. A. N. Taylor of Dungeness was here Monday.

Thos. Knoph of Dungeness was a visitor here Monday on business.

Editor Geo. W. O'Brien of the Clallam Bay Record spent the early part of the week in the city.

Mr. and Mrs. W. K. Stroup returned on the Rosalie Sunday morning from a visit with relatives at Port Crescent.

Mrs. J. G. McClinton, Mrs Wm. B. Smith and Mrs. A. J. Cosser returned Sunday morning from a five days' visit at East Clallam with Mrs. Withrow.

Mr. and Mrs. H. O. Reichert, the Seattle piano people, spent Sunday here the guests of Mr. and Mrs. George Snyder. Mrs. Reichert is a niece of Mr. Snyder.

T. S. Brophy & Co. Satisfaction is everything. Try our Kona coffee, sure to please you; 25c per pound.

"French" Fair.

The ladies of the Civic Club and the Lady Maccabees have joined forces and will give a "French" Fair in the opera house the second week in December, one of the features of which will be a fine art exhibit. Details later.

Warnock Bros.

TO THE PUBLIC:—We have purchased the confectionery and fruit businesss of Mr. Herman Fisher. This establishment having gained high favor with the people of Port Angeles, we shall endeavor to retain the patronage of the public.

"The best being none too good," we shall aim to keep our goods up to the standard.

Thanking our friends and the public for their many expressions of good will, we remain yours truly,

WARNOCK BROS.

Highland, Queen of Scotts, Stuart and Para Beauty. Ask to see them over our counter full of hot water bottles and other rubber goods. Mathewson's drug store.

Repulsive Features.

Blackheads, pimples, greay faces and muddy complexions, which are so common among women, especially girls at a certain age, destroying beauty, disfiguring and making repulsive, features which would otherwise appear attractive and refined, indicate that the liver is out of order. An occasional dose of Herbine will cleanse the bowels, regulate the liver and so a clear, healthy complexion. 50c at C. E. Nailor & Co.'s.

No. 2175

NOTICE OF SALE

of Real Estate at Private Sale.

In the Superior Court of the State of Washington, for King county.

In the matter of the estate of Ida M. Bryant, deceased.

Notice is hereby given that the undersigned under and by authority of an order of sale granted by the Superior Court of King county, State of Washington, dated July 22nd, A. D., 1903, I will sell at private sale the following described real estate situate in Clallam county, and State of Washington, to-wit: The S½ SW¼, section 21, township 30, range 3 W.; SW¼ SE¼ section 21, township 30 range 3 W.; NE¼ NW¼, section 28, township 30, range 3 W.

The sale will be made on or after the 26th day of September, A. D., 1903, and bids will be received at the office of the undersigned, at room 414 New York Block, Seattle, Washington.

Terms of sale are cash on confirmation of the sale by the court. All bids are to be in writing.

Dated, Seattle, Wash., Sept. 1st, A. D., 1903.

R. W. FIMMONS,
Administrator of the estate of
Ida M. Bryant, deceased.

Date of first publication Sept. 5th, A. D., 1903.

T. J. APPLETON, M. D.

OCULIST
and GENERAL PRACTITIONER

X RAY

DR. F. S. LEWIS

PHYSICIAN AND SURGEON

OFFICE
Front st., near Cherry PORT ANGELES, WASH

D. E. McGILLIVRAY, M. D., C. M., F. T. M. C.

PHYSICIAN AND SURGEON.

Offices over Nailor's Pharmacy. Hours, 10 to 12 a. m., 2 to 5 and 7 to 8 p. m.

JAMES STEWART,

ATTORNEY AT LAW.

OFFICES ON
FRONT STREET, PORT ANGELES

H. A. DAY

LAWYER

Office, Headquarters Bldg, P. A. P. R. R.

Portrait frames and frames of all kinds at Johnson & Bork's.

The Washington is a flannel covered hot water bottle. Best quality, $1.25, $1.50, $1.75. Mathewson's drug store.

There will be services at the Congregational church on Pine Hill next Sunday at 2:30 o'clock. A cordial welcome to all.

For nice clean rooms go to the Angeles Lodging House, Thompson building, Front street. Newly furnished throughout; everything first-class. Open all night. Rooms 25c and 50c. THOS. OLSON, proprietor.

Stomach Trouble.

"I have been troubled with my stomach for the past four years," says D. L. Beach, of Clover Nook Farm, Greenfield, Mass. "A few days ago I was induced to buy a box of Chamberlain's Stomach and Liver Tablets. I have taken a part of them and feel a great deal better." If you have any trouble with your stomach try a box of these Tablets. You are certain to be pleased with the result. Price 25 cents. For sale at Mathewson's Drug Store.

MILLINERY

Will soon have

New Novelties

in Fall

—and—

Winter Goods

Mme. TIFFANY, BEAUTY PARLORS
Front Street

For Sale Or Exchange.

Two 160 Acre Tracts and Two 120 acre tracts of unimproved prairie land in Nebraska; clear title; will grow corn; oats; wheat; rye; alfalfa. Will exchange any or all for small saw mill, shingle mill, timber or ranch property in Washington or Oregon.

A. B. NEWELL,
24-1m Box 818, Seattle, Wash.

—THE—

CAIN NATIONAL BANK

No, 6074.

of Port Angeles, Wash.

C. A. CUSHING, President.
W. F. DELABARRE, Vice-President.
J. A. CAMERON, Cashier.

A General Banking Business transacted,
City and County warrants bought.

Domestic and Foreign Exchange
Bought and sold.

EASTERN CORRESPONDENTS:
The Chase National Bank,
New York

WESTERN CORRESPONDENTS.
Dexter Horton & Co.,
Seattle Wash

We solicit your business.

Loves of Jack and Jill

IT'S sush a dreffful pity," said little Babs, "for Auntie Jill to be sowwy and cwy!"

"Well, she needn't cry unless she likes," observed Rex, who understood things, being 9.

Auntie Jill, who heard them from the dark corner behind the curtain, stole away to her bedroom, because she hadn't half done her crying. Then the plot began.

"Girls and ladies," protested Babs, "have to cwy sometimes 'cause they do. If daddy doesn't cut off my hair and make me gwow up a man I shall cwy when I'm a lady."

"It isn't any good," objected wise Rex. "When I'm a man I shall be a hunter, and kill Indians and lions, and shan't cry for anything."

Babs shook her golden head. "I should cwy if they hurted you, Wex. Wouldn't you cwy if a big lion catched me and eated me all up?"

Rex put one arm protectingly round her, because 9 is old and big, you see. "No, Babsy. I should kill the lion; that would be ever so much better. Let's play tibby-cat's a lion, and shoot him with the popgun, shall we?" But tibby-cat bolted to the apple tree; and the rocking horse was broken, and Rex had spoilt the doll, playing headsman to her "Lady Jane Grey."

"I wis' Auntie Jill would come downstairs an' play suffink," sighed Babs.

"I'd rather Uncle Jack take us fishing, or play ball," said Rex. "Are you sure mamma said he wouldn't ever come here again?"

"Certain sure," assented Babs; "an' he wasn't our Uncle Jack, never any more, mamma said—trufly, Wex."

"He never was our uncle, really," explained the future hunter, "only going to be. But he was real nice, and I don't see what Auntie Jill wanted to go and change him for. It's just like women and girls!"

"I'se sure Auntie Jill wouldn't be naughty, ever," said loyal Babs, indignantly.

"Then what is she crying for?"

"I specks 'cause Uncle Jack——"

"You said he wasn't uncle any more, Babs."

"Well, 'cause Uncle-that-used-to-be Jack——"

"That isn't right, either, Babs. He's Jack-that-used-to-be-Uncle."

"You'se wewwy unkind, Wex," pouted his 6-year sister.

"Don't be a goose," replied Rex, loftily.

"Well, I'se sure Uncle Jack has been naughty, 'cause mammy looked dreffful angwy, when she telled me about him. An' Auntie Jill is cwying 'cause—'cause he cwies when you'se naughty, and has to be shut in ze cupboard."

"You're a horrid little kid, Babs," said Rex, wrathfully marching away.

"No, I'se not. Don't go away, Wex, pease, don't. I'se—I'se so welly misable." And kind-hearted little Babs threw herself along the rug and sobbed.

"I'll tell you what we'll do," said Rex, after he had soothed her with two kisses, a marble, a "conqueror" and half an apple stolen out of the dining room. "We'll go and tell Uncle Jack that auntie's crying awful, and he'd better come and say he's sorry—else no one won't love him ever any more."

"Oh, Wex," cried Babs, rapturously, "wouldn't it be beau'ful! An' I would wear my new hat, if you could get it down from ze cupboard, so I would be nice and 'specable. I'se sure mammy wouldn't mind if we were going to fesh Uncle Jack." So Rex tiptoed on a chair for the hat, and primed the popgun as a protection against lions and robbers, and they went round by the sweetstuff shop, because they generally went that way with Uncle Jack, and a heavy new penny was burdening Rex's pocket. Besides, everyone knows that brandy-balls are excellent nourishment for travelers if they get lost in the woods. And if they eat them before they get lost, they make sure of them, and don't "sticky" their pockets. Thanks to such prudential measures, the young explorers reached the plank across the ditch in good spirits, and were as happy as bold travelers should always be.

The plank was not a long one, but the water was so near Rex's feet when they dangled, and it was such a good opportunity to shoot fish if they should appear, that it took a good while to cross over. Then they had to go the long way round the lane, because the field was full of cows; and, as Babs said, "Cows are dreffful fings, 'cause zey might be bulls." So the autumn afternoon was turning to evening when they reached the fish pond where Uncle Jack ought to be. But no jolly uncle appeared—perhaps his mamma had put him in the cupboard because he was so naughty and made Auntie Jill cry. Rex and Babs began to feel cold and tired.

"I wis'—I wis' we had a lot of tea," lamented Babs.

"Perhaps we shall come to a camp," said Rex, consolingly. "Travelers always do. Then they will give us some buffalo cooked in a pot on three sticks over the fire, and tell us where Uncle Jack is."

So they trudged on cheerfully a little further. But it got so dusk and the cows looked so large and wild in the fading light that they might almost be real buffaloes, which are very different from play ones, as everybody knows. Babs' shoes stuck in the mud and couldn't be found, and Rex fell in some stinging nettles, and they both got scratched scrambling through a hedge. So poor little Golden Hair sat down on a bank and cried, and Rex stroked her head, and would have cried too if crying hadn't been out of the question for a big boy, who was nearly a man, dada said.

Just then Farmer Burton came along with his dog Rover. He found them some apples out of his pocket, and listened attentively while they explained matters. Of course, he ought to take them straight home, but—a wicked smile crossed the old man's lips—they had come out to find Uncle Jack, and perhaps it would be a good thing if they found him. He had seen him walking distractedly about in Sleepy Hollow a few minutes ago, and he knew something about lovers' quarrels. Why, when he was courting Dame Margery forty years ago they parted forever once a month! But he didn't tell the youngsters anything about this, only took up Babs on his broad shoulders and walked along so fast that Rex had to trot to keep up with him.

"Why does you laugh, Misser Burton?" inquired Babs.

"Oh, because you're such a funny little girl to go hunting buffaloes."

"But it was Wex zat was goin' to shoot zem," apologized she.

"Oh, I beg his pardon," said the jovial old farmer. "Perhaps he would like to stop behind and shoot them now?"

But Rex thought they had better be getting home, as it was so late. Buffaloes, he admitted, in his private mind, were not so nice to hunt in the dark.

As they were crossing the hollow a big gentleman came striding along.

"Here's Uncle Jack!" they both exclaimed at once.

"Why, Babs—Rex!" cried he, in amazement. "Whatever——"

"Oh, they've come to look after you, Mr. Jack," said old Burton, solemnly. "They'll tell you all about it. Perhaps you'll see 'em home as it is getting late."

So saying, he disappeared over a stile with remarkable agility for his years and size. All the way home he laughed, until Rover thought that he must be going mad, like some ill-balanced dogs in the hot weather. All that evening he chuckled to himself, until his dame confided to the hired man that the master had something on his mind for certain, and the hired man thought that "mebbe he'd had an offer for the heifer." But not for many a long day did he tell the story of the hunters.

"Well, you young pickles!" said Jack, who used to be uncle, "what the dickens are you doing here? What the deuce am I to do with you?" he added, under his breath, as he shouldered the girlie.

Babs looked at Rex, and Rex looked at Babs.

"We were looking for you," said the hunter at length.

"'Cause she cwies when Wex is naughty, an' mamma puts him——"

"Don't be such a donkey, Babs," interrupted Rex, indignantly.

"Well," said Jack, "I suppose I must take you young rascals home, anyhow."

"An' say you's sowwy," pleaded Golden Hair.

"I should, if I were you," counseled Rex, putting his hand in that of uncle-who-used-to-be, because he was a very nice uncle, and 9 isn't so old in the dark. "Men must put up with something from girls and ladies, and be kind to them," he preached, solemnly. "That's real true. My dada says so."

Jack didn't say much, but he held them very tight, and carried Rex as well as Babs in the gloomiest part of the lane, where no one could see.

So it wasn't long before they came to the house, where everyone seemed in trouble, except tibby-cat, who was dozing unconcernedly in front of the fire. Dada, who had just come home, was starting out to look for them; Sarah, the nurse, and Jane, the housemaid, having just returned from a vain search. Cook was blinking over the kitchen fire about "them children" till she let things burn, and mamma was sobbing on the sofa in the drawing room, because she was not well enough to get up. Poor Auntie Jill was most wretched of all, because she had cried all her tears away in the afternoon and had none left for the babies.

What a shout of delight went up as they came in through the open door! Dada snatched up his boy, and mamma called eagerly for them from the drawing room, so Jack followed in with Babs half asleep in his arms. Dada and mamma looked nowhere but at the children, while Jack and Jill looked everywhere but at each other. Then Rex and Babs laughed and chattered, and began to explain matters. "We've fetched Uncle Jack," said Rex, in a matter-of-fact tone, "to see Auntie Jill. And he's going to take us fishing tomorrow afternoon, if you'll let him."

"An' he's goin' to be so welly, welly good," asserted Babs, emphatically, "zat Auntie Jill won't be sowwy and cwy, not ever any more."

Mamma looked astounded, and Auntie Jill found just one tear to come half out of each eye—for it hadn't been all Jack's fault, really you know. Jack stepped a little nearer to her, and half held out one hand and half didn't. "Don't be silly, children; you do not understand," said mamma, reprovingly. But dada smiled one of his quiet smiles, as taking one little one upon each knee he sat down on the sofa beside mamma. "I think they do," said he.

Then Jack got very near Jill, and took hold of both her hands. "My dear little Jill," said he, rather brokenly. And she put her head on his shoulder and cried, and said—but really it isn't fair to tell what she said. Anyhow, it must have been satisfactory to Rex and Babs, for those young scamps laughed with glee at the prospect of unlimited fishing, and ball, and swings, and pennies, now that Jack-that-used-to-be-Uncle-that-was-to-be was reinstated.—Chicago Times-Herald.

BEGAN AS A PRINTER'S DEVIL.

Ex-Gov. Swineford Has Struck It Rich in His Copper Mines.

It is reported that former Gov. A. P. Swineford, of Alaska, long a noted western newspaper man, has struck it rich in his copper mines on Baranoff Island. The Governor is widely acquainted in Washington, having been a frequent visitor here for many years. He was here repeatedly during his term as Governor, and has been here frequently since that time. He was one of the most efficient executives the big territory ever had, says the Washington Times.

Governor Swineford had an interesting career as a newspaper writer, and before that as a printer. He began as a devil in the printing office of the noted Gov. Samuel Medary at Columbus. While apprenticed to the Governor he lived at the Medary residence. The printing office was in a wooden building near the house. One night young Swineford, in a playful mood, lay in wait for his fellow-devil at the head of the office stairs. He was armed with a new inkroller, with which he designed to affectionately "swat" his unsuspecting colleague. He waited long and patiently. At last he heard footsteps on the stairway. As they came near the top young Swineford let drive and knocked the person to the foot of the stairs. He went down with a great clatter, and landed in a heap, badly shaken up, but not much hurt. Swineford went out of the window and slid down the wooden eave-trough. He then came around to the stairway to see his demolished rival devil. To his astonishment and horror he found Governor Medary picking himself up at the foot of the stairs. The Governor, all unsuspecting, said: "Alfred, my boy, these infernal Whigs will kill me yet!"

Governor Medary lived in strenuous political times.

Why Cervera Nearly Escaped.

In the U. S. S. New York and Brooklyn and H. M. S. Blake and Blenheim a method of engine design is used by which the gain in economy is unquestionable. These are all large vessels with engines from 16,000 to 20,000 horse power, and they were designed with ewo complete triple-expansion engines on each shaft, the idea being that at anything below half power only one set of engines on each shaft would be used, and this is actually the practice in ordinary cruising.

Special objection to this type of engine was developed at the time of the naval battle of Santiago. On both the New York and the Brooklyn there was a comparatively simple coupling for connecting the two engine shafts, but it required about half an hour to perform the operation. During the blockade both the New York and the Brooklyn had been kept under half power, using only the after engines.

When Cervera's fleet came out so unexpectedly, says W. M. McFarland in Engineering, it was not deemed wise to lose half an hour in coupling up, so that it was possible to work the engines up to half power only. The poor work of the Spanish engineers rendered this lack of efficiency less important than it would have been had the enemy's fleet been possessed of skilled engineers; but the lesson was learned, and this, added to the other objections already mentioned, renders it unlikely that this type of engine will again be used.

Electro-Plated Doors.

By the use of a process invented at Bridgeport, Conn., wooden doors are being electro-plated with copper or brass.

In writing a letter, the great genius is the one who remembers what should be left out.

RUFUS YOUNG.

A Man Who Passed His Life in Stealing Horses.

The career of Rufus Young, the horse thief who died at the Rutland county jail yesterday, says the Rutland Herald, is typical enough to be more than a curiosity. It is no sporadic case. Years ago in New York State he ran a hotel; but this was only his avocation. His vocation was that of a horse thief. His hotel was only a side issue. He was the leader of a gang of men who picked up other people's horses and sold them. It could hardly be said that Young had a passion for making money. He never made any amount of money at stealing horses, and he spent at least thirty-two years of his life in prison as a penalty for plying his trade. He simply had a propensity for taking horses wherever found. He probably never tried to break into a jewelry store nor a bank, nor was he ever known to hold up a lonely traveler or to adroitly "touch a man's leather for his money." Young was after horses, and he wanted to sell them, too, the moment he captured one. He finished a twenty-two year term in prison less than two months ago, and probably half a dozen times between that and his death he broke into barns in search of horses.

We would say that Young was mentally sick. We do not think that he was amenable to religious instruction. So far as horses are concerned, he had no sense of right and wrong. He was beyond the influence of prayer or moral tuition. He needed a doctor rather than a minister. Why should he not have been placed in a hospital for incurables rather than in a prison? Scientists tell us that the criminal impulse runs in families. Young's disease, if we may so term it, may have been a case of atavism, a revival or recrudescence of a criminal disposition that could be traced back to his ancestors. In that event the person to punish would be Young's great-grandfather, perhaps, and not him. He needed medical treatment and care. We wonder whether the world will so develop in wisdom on these matters that the insane criminals will be eventually separated from the vicious and placed where they cannot harm the community.

SENATOR PLUMB'S COURAGE.

The Smallpox Marks in the Kansan's Face Were a Badge of Honor.

C. R. Snyder, who is writing a history of Kansas, gives a chapter to Senator Preston B. Plumb, and quotes Joseph Bratton, one of the Osage pioneers, as saying:

"I fought and licked a man once who said that Plumb was a coward. I knew that he was no coward from a Burlingame instance with which I was familiar. Along about the spring of 1860, when we were running the hotel, and the stage from Lawrence to Emporia stopped at our place for meals, Preston B. Plumb was on it one night, and during supper heard talk of smallpox having broken out here. A man stopping with I. B. Titus came down with the disease, and as soon as it was known what it was he was carried off half a mile up on the hill to an empty hut and left there alone to die.

"No one being willing to nurse him, Plumb, hearing of the case, resolved to stop off and go and look after the man, even at the risk of his own life. He got George Bratton to fix up a basket of toast and eatables, take his light and a roll of blankets, and show him to the sick man. Mr. Bratton did so, going near enough to help Plumb all he could. Plumb found out the sick man's condition, and cared for him that night. The next morning, learning that Abel Polley had once had the small-pox, he got him to admit the sick man to his cabin, because it was more comfortable. They two cared for the man the best they knew how until he died.

"When all was over Plumb cleaned up, changed his clothes, and continued his journey on to Emporia, only to be taken down with the dreadful disease himself and to be carried off to one side and undergo the forced absence of friends' care; and at last, when he was over the disease, to be branded with the marks the balance of his life. That was true courage."

Mail by the Siberian Road.

European mail can now be dispatched to the far east by means of the great Trans-Siberian railroad. Letters can to-day be sent from Paris, Berlin or Vienna via Moscow to Vladivostock and Port Arthur in from twenty-two to twenty-four days, while the time required by steamer mail via the Suez canal route is from six to eight weeks.

Volcanoes Interfere with Telegrams.

Since the great volcanic disturbances in the Windward islands it has been impossible to maintain unbroken cable connections between the islands of Martinique and Gaudaloupe and the French government has established a wireless telegraph service between the two. The distance exceeds 100 miles.

There are few things in this world more irritating than a woman with a cooing voice.

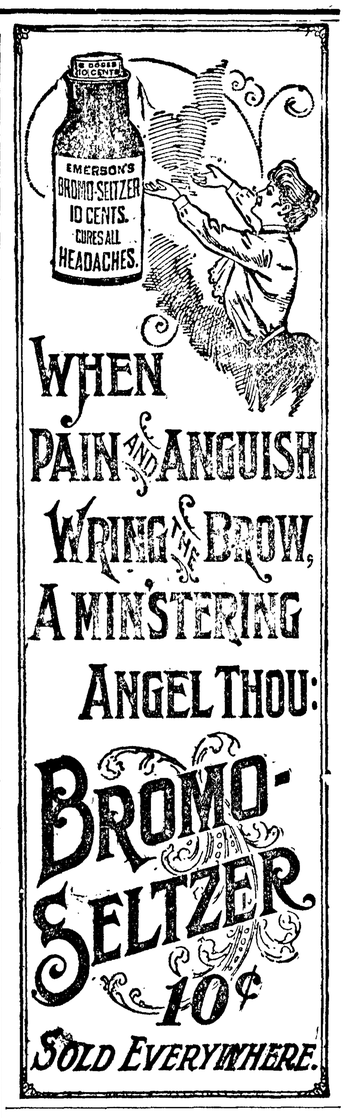

FREE TO ALL.

Sandon's $40.00 Electric Belt $5,000 forfeit if this is not our genuine $40.00 Belt we send you free.
SANDON ELECTRIC BELT CO.,
Victoria Hotel, Seattle.
Write for one today.

THE SEATTLE
AUCTION, SALE AND FEED STABLE
1212 Western Av., Seattle.
Holds regular Auction Sales every Friday at 1 p. m. Horses, cattle, harness and all kinds of vehicles sold on commission. Horses bought, sold and exchanged daily. N. T. Joliffe, Prop. Phone Buff 1681.

No one need find anything paradoxical in the statement that cooking, which is one of the oldest of feminine occupations, offers a new profession to women. It is true that women have always cooked, but not in the modern sense. Surveying is the foundation of civil engineering, and Washington had the reputation of being a good surveyor; but if he were alive to-day, and were put at work beside a young graduate of a technical school, the chances are ten to one that the young man would easily outclass the father of his country. Cooking has gone through somewhat the same kind of evolution as has civil engineering. "The kind that mother used to make" is a term of pleasant reminiscence rather than a descriptive accuracy. The admission comes hard and sounds ungrateful, but truth demands it. The other day a young woman was appointed official dietician to the city of New York. She sits at a big roll-top desk in the office of the department of charities, and by means of the telephone controls all the cooks in all the hospitals and other institutions under the rule of the municipal authorities. She owns her position to her knowledge not merely of the preparation of food, but the chemistry of it. Two college girls, after a thorough course of study relating to foods, have opened a bakery. It was their idea to make and sell a better quality of bread than the ordinary baker provides. They are doing it with so much success that the business has already outgrown the plant, and an extension of their building is necessary. These are but instances of a tendency which shows itself in many ways; for example, in the hundreds of "health foods" which are so generally advertised and so widely sold. The greatest producers of the material of food in the world, Americans have been backward in the art of preparing it properly for use. Especially is this true of the country, although popular opinion may be to the contrary. The schools are giving good training, and there is need of it all. "The kind that daughter makes" may yet replace the older and more common phrase.

While the weather is dry and warm every man, woman and child should make it his or her business to keep in the open air as much as possible, so as to derive every benefit from the ozone and sunshine. Fresh air is a prophylactic. It wards off disease and kills bacteria. No person who leads an outdoor life will ever die from consumption. On the other hand, hundreds of consumptives have lived for years by keeping continually in the open, even sleeping on cots placed in tents or on piazzas.

The Itch Fiend

That is Salt Rheum, or Eczema—one of the outward manifestations of scrofula.

It comes in itching, burning, oozing, drying, and scaling patches, on the face, head, hands, legs or body.

It cannot be cured by outward applications—the blood must be rid of the impurity to which it is due.

Hood's Sarsaparilla

Has cured the most persistent and difficult cases. Accept no substitute for Hood's no substitute acts like it.

CONSTIPATION

"I have gone 14 days at a time without a movement of the bowels, not being able to move them except by using hot water injections. Chronic constipation for seven years placed me in this terrible condition; during that time I did everything I heard of but never found any relief: such was my case until I began using CASCARETS. I now have from one to three passages a day, and if I was rich I would give $100.00 for each movement; it is such a relief." AYLMER L. HUNT, 1589 Russell St., Detroit, Mich.

CANDY CATHARTIC

Cascarets

TRADE MARK REGISTERED

REGULATE THE LIVER

Pleasant, Palatable, Potent, Taste Good. Do Good, Never Sicken, Weaken, or Gripe, 10c, 50c.

... CURE CONSTIPATION. ...

Sterling Remedy Company, Chicago, Montreal, New York. 339

Biodorous Undertakes to Undo the Undertakers

Why be feeble? Why be ill? The old get young and the young stay young. Biodoros (The Life Giver) is the scientific discovery of the age. The nearest to the hidden elixir which enables man to thrust back the grim messenger of death and live. The Hon. Orange Jacobs, ex-Member of Congress, ex-Member of the Supreme Court, says: "I have taken Biodoros for several months; it has done me a great deal of good. I regard it as a very powerful and beneficial tonic." Many people of many ills, well known in Seattle, have given their written testimony proving positively the wonderful curing powers of this life-giving liquid. If your druggist cannot supply you, send one dollar to the Biodoros Co., Times Building, Seattle, Wash., for one month's treatment.

No disease germs can live in the system with Biodoros.

Barnes & Co

PATENTS

WRITE FOR OUR BOOK ON PATENTS
CHARGES MODERATE
NO FEE TILL PATENT IS SECURED
STARR-BOYD BUILDING - SEATTLE

Dr. Thompson's .. Kola Tablets

Invigorate every muscle of the body, stimulate the brain, strengthen the heart's action and restore the debilitated or weakened generative organs of either sex. If you want health and vigor, youth and vitality, here it is for you.

25c a box; 5 for $1—POSTAGE PAID.

CLOSSON & KELLY,

SEATTLE, - - - WASH.

PURITAN REMEDIES.

Especially designed to relieve sufferers who are unable to reach physicians of reliable standing. No "Cure-Alls" manufactured, each remedy is intended for case prescribed for, every case has personal attention, advice free, fresh drugs supplied at approximate cost. Special attention given to diseases of the Generative organs. Write for pamphlets in plain wrapper to

The Puritan Chemical Co.,

Box 1375, - - - - SEATTLE, WASH.

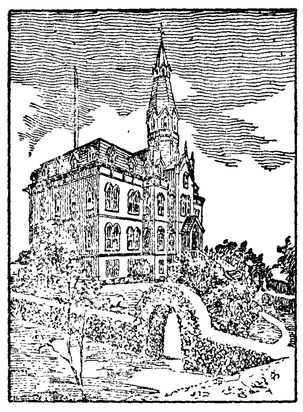

Academy of the Holy Names

7th Ave and Jackson St.,

SEATTLE, - - - WASH

A first-class boarding and day school for girls only, conducted by the Sisters of the Holy Names of Jesus and Mary.

Write for booklet and particulars to

SISTER SUPERIOR,

7th Ave and Jackson St., Seattle, Wash.

SEATTLE HYGIENIC SANITARIUM

66 and 67 Hinckley Block
Telephone, Black 7195
SEATTLE, WASHINGTON

Our Schools Must Be Sanitary

The modern school is nothing if not sanitary. It has sanitary plumbing, sanitary ventilation, sanitary playgrounds, and sanitary blackboards. And its sanitary anxiety for its pupils is beyond all praise. Here is a dialogue of the period, the speakers, of course, being teacher and scholar:

"Tommy, have you been vaccinated?"

"Yes, ma'am."

"Have you had your vermiform appendix removed?"

"Yes, ma'am."

"Do you use sterilized milk?"

"Yes, ma'am."

"Is your home connected with the city sewer?"

"Yes, ma'am."

"Have you shed all your milk teeth?"

"All but one."

"Have you a certificate of inoculation for the croup, chicken-pox, and measles?"

"Yes, ma'am."

"Is your lunch put up in Dr. Koch's patent antiseptic dinner pail?"

"Yes, ma'am."

"Have you your own sanitary slate-rag and disinfected drinking cup?"

"Yes, ma'am."

"Do you wear a camphor bag round your throat, a collapsible life belt, and insulated rubber heels for crossing the trolley line?"

"All of these."

"Have you a pasteurized certificate of baptism?"

"Yes, ma'am."

"And a life insurance, non-forfeitable policy against the encroachments of old age?"

"Yes, ma'am."

"Then you may hang your cap on the insulated peg set opposite your distinguishing number, climb into your seat, and proceed to learn along sanitary lines."—Selected.

AUTOMOBILE LAWN MOWER IN USE AT THE CAPITOL

What is believed to be the first automobile lawn mower used in this country is employed on the grounds around the Whitehouse and the Capitol in Washington, where it may be seen almost every day cutting grass. The statement is made that it does its work neatly and expeditiously, and at the same time does no damage to the beautiful lawns.

Latest Thing in Kisses.

The new scientific kiss is not a kiss at all. Those great men who study the dark ways of the wily germ and the ubiquitous bacillus frown upon lip-kissing as an indulgence leading to disease. Consequently, when two fair women meet they formally lift their veils and the velvety right cheek of one is pressed for an instant against the satiny left cheek of the other, says an observer. This is as nice a substitute for the old and dangerous method of greeting as the most demonstratingly affectionate individuals could desire.

Certain husbands, brothers and nearest cousins to rosy cheeks, who have experimented with the new method, declare that it is "not half bad," though hardly up to the standard of the old style kiss.

It is considered as rude to offer to press the cheek of your friend without lifting your veil as it is to kiss lip fashion through the dotted mask, or to offer your left hand for shaking.

In a Glass House.

Nothing displeases Dr. R. Ogden Doremus more than indistinct speaking. He rarely fails to show his disapproval of it. While lecturing at the city college recently, having occasion to ask a question of a student, he received a mumbled reply.

"H'm, h'm, h'm; h'm, h'm," mimicked the irate professor. "Can't you speak so I can hear you? If you've anything to say, speak out and don't mumble your words."

The answer was a trifle disconcerting. "I said," replied the student, "that I did not hear your question."

Not Ready to Be a Widow.

"The fools are not all dead yet," said the angry husband.

"I'm glad of it, dear," calmly replied the other half of the combination. "I never did look well in black."—London Tit-Bits.

TO WORKING GIRLS

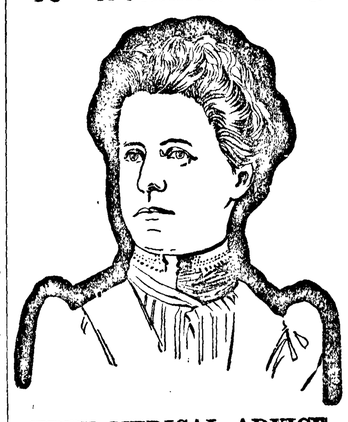

FREE MEDICAL ADVICE

Every working girl who is not well is cordially invited to write to Mrs. Pinkham, Lynn, Mass., for advice; it is freely given, and has restored thousands to health.

Miss Paine's Experience.

"I want to thank you for what you have done for me, and recommend **Lydia E. Pinkham's Vegetable Compound** to all girls whose work keeps them standing on their feet in the store. The doctor said I must stop work; he did not seem to realize that a girl cannot afford to stop working. My back ached, my appetite was poor, I could not sleep, and menstruation was scanty and very painful. One day when suffering I commenced to take **Lydia E. Pinkham's Vegetable Compound,** and found that it helped me. I continued its use, and soon found that my menstrual periods were free from pain and natural; everyone is surprised at the change in me, and I am well, and cannot be too grateful for what you have done for me."—MISS JANET PAINE, 530 West 125th St., New York City. — *$5000 forfeit if original of above letter proving genuineness cannot be produced.*

Take no substitute, for it is Lydia E. Pinkham's Vegetable Compound that cures.

The partition of China, the Eastern question, the development of South Africa are mere child's play by the side of the mysterious question, "Will America ever be Americanized?" In all seriousness, it is time that an "American invasion," like charity, should begin at home. It is no blind worship of the past, least of all, pessimism, to sigh over the American spirit of a former day, as Wordsworth did over Milton, and say, "Thou shouldst be living at this hour." With contempt of orderly legal process rampant in various parts of the land; with the equality of men before the law sharply challenged, and with the career open to talent denied, thoughtful Americans may well cry out for a reassertion of American liberty under a government of law.

The school board of New York has refused, after deliberation, to grant the request that tablets bearing the names of the three assassinated Presidents be placed in the schoolhouses. Such a tablet, they felt, would seem to elevate these three men above others who have filled the office, and elevate them—here is the point to note—not because of deeds or qualities, but because of the method of their death. The committee wisely decided that anything which kept assassination in mind was out of place in a schoolroom.

A chapter on the favorite outdoor sports of persons more than one hundred years old would necessarily be brief, yet there is more material than the unobservant might anticipate. A press dispatch announces that a New York citizen celebrated his one hundred and first birthday, in part, by rising at six o'clock, eating a hearty breakfast, and going out to play croquet with members of the family.

Cheap Horse Power in the West.

The melting snows and glaciers of the Rockies and petroleum now furnish such abundant power for San Francisco that the cost of one-horse power one hour is just 2 cents.

Poorly?

"For two years I suffered terribly from dyspepsia, with great depression, and was always feeling poorly. I then tried Ayer's Sarsaparilla, and in one week I was a new man."—John McDonald, Philadelphia, Pa.

Don't forget that it's "Ayer's" Sarsaparilla that will make you strong and hopeful. Don't waste your time and money by trying some other kind. Use the old, tested, tried, and true Ayer's Sarsaparilla. $1.00 a bottle. All druggists.

Ask your doctor what he thinks of Ayer's Sarsaparilla. He knows all about this grand old family medicine. Follow his advice and we will be satisfied.
J. C. AYER CO., Lowell, Mass.

Claim of St. Louis.

The city of St. Louis claims the distinction of being the only large city in the country which has a separate and distinct political organization apart from any county. New York includes five counties.

There is more Catarrh in this section of the country than all other diseases put together, and until the last few years was supposed to be incurable. For a great many years doctors pronounced it a local disease, and prescribed local remedies, and by constantly failing to cure with local treatment, pronounced it incurable. Science has proven catarrh to be a constitutional disease, and therefore requires constitutional treatment. Hall's Catarrh Cure, manufactured by F. J. Cheney & Co., Toledo, Ohio, is the only constitutional cure on the market. It is taken internally in doses from 10 drops to a teaspoonful. It acts directly on the blood and mucous surfaces of the system. They offer one hundred dollars for any case it fails to cure. Send for circulars and testimonials. Address, F. J. CHENEY & CO., Toledo, O.

Sold by Druggists, 75c.

Hall's Family Pills are the best.

Lillian Russell is a mother-in-law. Good-by, Lillian, take care of yourself.

FITS Permanently Cured. No fits or nervousness after first day's use of Dr. Kline's Great Nerve Restorer. Send for FREE $2.00 trial bottle and treatise. DR. R. H. KLINE, Ltd., 931 Arch St., Philadelphia, Pa.

It is impossible to please the woman who doesn't know what she wants.

Mothers will find Mrs. Winslow's Soothing Syrup the best remedy to use for their children during the teething period.

In order to acquire wealth the dentist must keep plugging away.

To Break in New Shoes.

Always shake in Allen's Foot-Ease, a powder. It cures hot, sweating, aching, swollen feet. Cures corns, ingrowing nails and bunions. At all druggists and shoe stores, 25c. Don't accept any substitute. Sample mailed FREE. Address Allen S. Olmsted, Le Roy, N. Y.

If dyspeptics would only marry good cooks half the trouble in this world would be eliminated.

Piso's Cure is a remedy for coughs, colds and consumption. Try it. Price 25 cents, at druggists.

The man who has hay fever every year ought not to feel that he will meet any punishment in the future.

Your Liver

Is it acting well? Bowels regular? Digestion good? If not, remember Ayer's Pills. The kind you have known all your life. J. C. Ayer Co., Lowell, Mass.

Want your moustache or beard a beautiful brown or rich black? Use

BUCKINGHAM'S DYE

FIFTY CTS. OF DRUGGISTS OR R. P. HALL & CO., NASHUA, N. H.

W. L. DOUGLAS $3.50 & $3 SHOES UNION MADE

You can save from $3 to $5 yearly by wearing W. L. Douglas $3.50 or $3 shoes.

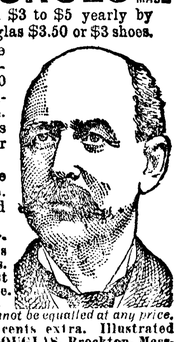

They equal those that have been costing you from $4.00 to $5.00. The immense sale of W. L. Douglas shoes proves their superiority over all other makes.

Sold by retail shoe dealers everywhere. Look for name and price on bottom.

That Douglas uses Corona Colt proves there is value in Douglas shoes. Corona is the highest grade Pat. Leather made.

Fast Color Eyelets used.

Our $4 Gilt Edge Line cannot be equalled at any price.

Shoes by mail, 25 cents extra. Illustrated Catalog free. W. L. DOUGLAS, Brockton, Mass.

Telephone { Sunset, Main 1089. Independent, 952.

PRIVATE WIRES.

P. P. & J. T. McLAUGHLIN, BROKERS.

Members Chicago Board of Trade.

GRAIN, PROVISIONS, STOCKS. BONDS and COTTON.

112 Columbia St., - - - Seattle.

A Good Beginning

If the blood is in good condition at the beginning of the warm season, you are prepared to resist disease and are not apt to be troubled with boils, pimples, blackheads and blotches, or the itching and burning skin eruptions that make one's life a veritable torment and misery.

Now is the time to begin the work of cleansing and building up the blood and strengthening the weak places in your constitution. During the cold winter months we are compelled to live indoors and breathe the impure air of badly ventilated rooms and offices. We over-work and over-eat, and get too little out-door exercise, and our systems become clogged with impurities and the blood a hot-bed of germs and humors of every kind, and warm weather is sure to bring a reaction, and the poisonous matter in the blood and system will break out in boils and pustules or scaly eruptions and red, disfiguring bumps and pimples. Make a good beginning this season by taking a course of S. S. S. in time; it will not only purify your blood and destroy the germs and poisons, but promote healthy action of the Liver and Kidneys and give you a good appetite at a time when you need it most.

S. S. S. improves the digestion and tones up the Stomach, and you are not continually haunted by the fear of indigestion every time you eat, or troubled with dizziness, nervousness and sleeplessness. There is no reason to dread the coming of warm weather if you have your system well fortified and the blood in a normal, healthy condition. It is the polluted, sluggish blood that invites disease germs, microbes and poisons of every kind and bring on a long train of spring and summer ailments, break down the constitution, and produce weakness, lassitude, and other debilitating disorders.

Eczema, Acne, Nettle-rash, Poison Oak and Ivy, and other irritating skin troubles are sure to make their appearance unless the humors and poisons are antidoted and the thin, acid blood made rich and strong before the coming of warm weather.

SSS

A course of S. S. S. now would be a safe precaution and a good beginning and enable you to pass in comfort through the hot, sultry months and escape the diseases common to spring and summer. S. S. S. is guaranteed purely vegetable and is recognized as the best blood purifier and the most invigorating and pleasant of all tonics. Write for our book on "The Blood and Its Diseases."

THE SWIFT SPECIFIC CO., ATLANTA, GA.

HORRIBLY AFFLICTED WITH BOILS.

I had a horrible attack of boils that broke out all over my body and from which I could get no possible relief until I began taking your medicine, and from my experience I can safely say S. S. S. is the best blood purifier in the world.

Mrs. M. P. SMYTHERS, Wytheville, Va.

THE BEST TONIC AND APPETIZER.

While living in Sherman, Tex., I became a victim of impure, watery blood. I ran down in appetite and energy; was scarcely able to get about and had to stop off and rest occasionally. I took S. S. S. and began to improve at once, and after a thorough course became strong and well.

I think S. S. S. the best medicine I ever used as an appetizer and general tonic. J. G. SCOTT, 511 Railroad street, Rome, Ga.

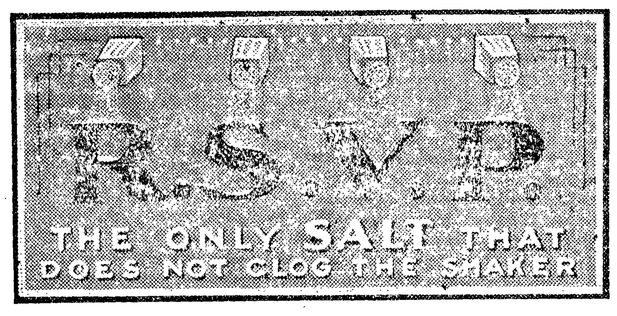

WILSON'S Modern Business College

Send us 10 names and addresses of heads of families. SEATTLE and we will make you the latest novelty in written visiting cards.

PISO'S CURE FOR CURES WHERE ALL ELSE FAILS. Best Cough Syrup. Tastes Good. Use in time. Sold by druggists. CONSUMPTION

WHEN writing to advertisers please mention this paper.

Thousands Have Kidney Trouble and Don't Know It.

How To Find Out.

Fill a bottle or common glass with your water and let it stand twenty-four hours; a sediment or settling indicates an unhealthy condition of the kidneys; if it stains your linen it is evidence of kidney trouble; too frequent desire to pass it or pain in the back is also convincing proof that the kidneys and bladder are out of order.

What to Do.

There is comfort in the knowledge so often expressed, that Dr. Kilmer's Swamp-Root, the great kidney remedy fulfills every wish in curing rheumatism, pain in the back, kidneys, liver, bladder and every part of the urinary passage. It corrects inability to hold water and scalding pain in passing it, or bad effects following use of liquor, wine or beer, and overcomes that unpleasant necessity of being compelled to go often during the day, and to get up many times during the night. The mild and the extraordinary effect of **Swamp-Root** is soon realized. It stands the highest for its wonderful cures of the most distressing cases. If you need a medicine you should have the best. Sold by druggists in 50c. and $1. sizes.

You may have a sample bottle of this wonderful discovery and a book that tells more about it, both sent absolutely free by mail, address Dr. Kilmer & Co., Binghamton, N. Y. When writing mention reading this generous offer in this paper.

Home of Swamp-Root.

Don't make any mistake, but remember the name, Swamp-Root, Dr. Kilmer's Swamp-Root, and the address, Binghamton, N. Y., on every bottle.

AGENTS WANTED.

LIBERAL COMMISSION.

To represent the new Electric cure for Rheumatism, Paralysis, Epilepsy, Muscular and Nerve troubles. Write for full particulars to: 418 Arcade Building, Seattle, Wash

Washington Infirmary of Osteopathy. All chronic diseases treated without drugs or surgery. Also X rays & Static Electricity. Booklets free on "Just How It Is Done." Examination Free. 1414 Second Ave. Seattle, Wash. 46-6m

AGENTS WANTED.

LIBERAL COMMISSION.

In each locality to represent the Worth Dress Cutting School, Write for particulars to: The Wirth Dress Cutting School, 492-4 Arcade Building, Seattle, Wash

PUGET SOUND NAVIGATION Co

OPERATING MAIL STEAMERS AS FOLLOWS:

Seattle-Port Townsend-Victoria Route—

‡Steamer MAJESTIC leaves Seattle from Pier No. 1, foot Yesler Way, daily except Thursday, 8:30 a. m. Returning, leave Victoria daily, except Thursday, 7:30 p. m.

‡Steamer CLALLAM leaves Seattle daily except Monday, 8:30 p. m. Returning, leaves Victoria daily, except Tuesday, 9 a. m.

‡NOTE—Steamer Majestic, leaving Victoria 7:30 p. m., Monday, Wednesday, Friday, Saturday and Sunday, will call at Port Angeles, Port Townsend and Seattle.

‡NOTE—Steamer Clallam, leaving Seattle 8:30 p. m., Wednesday, Friday, Saturday and Sunday, will call at Port Townsend, Port Angeles and Victoria.

Seattle-Port Angeles-Neah Bay Route—

City Dock—Calling at Townsend, Fort Casey, Williams, Dungeness, Angeles, Crescent Gettysburg, Pysht, Clallam, Neah Bay

Steamer ALICE GERTRUDE leaves Seattle Sunday, Tuesday, Thursday, 12 midnight Returning, leaves Port Angeles Tuesday, Thursday, Saturday, 5 a. m., arrive Seattle 2:30 p. m.

Seattle-Port Angeles-Clallam Route—

City Dock—Calling at Port Townsend, Port Williams, Dungeness, Port Angeles, Crescent, Gettysburg, Pyst, Callam

Steamer ROSALIE leaves Seattle Monday Wednesday, Friday, 12 midnight. Returning, leaves Port Angeles Monday, Wednesday, Friday 5 a. m., arrive Seattle 2:30 p.m

Steamers and schedule subject to change without notice

CHARLES E. PEABODY, Mgr
Telephones: Sunset, Main 257; Independent, 257. 606 First Avenue.

WHEN OTHERS FAIL CONSULT

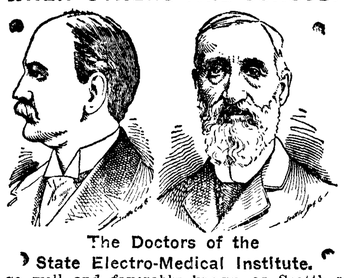

The Doctors of the State Electro-Medical Institute,

so well and favorably known as Seattle's Leading and Most Successful Specialists, for their many wonderful cures in all Blood and Skin diseases, sores, spots, pimples, scrofula, syphilitic taints, tumors, tetter, ECZEMA and Blood Poison of every nature.

Kidney and Urinary, weak back, pain in side, abdomen, bladder, sediment in urine, brick-dust or white, painful urinations, Bright's disease and all diseases of the bladder.

Private Diseases, Gleet, Gonorrhea, Inflammations, Discharges, Stricture, Weakness of the organs, Syphilis, Hydrocele, Varicocele and kindred troubles quickly cured.

Lost Manhood and all its attending ailments, both of Young, Middle-Aged and Old men. The awful effects of early indiscretions, producing weakness, Nervous Debility, night emissions, exhausting drains, pimples, bashfulness, loss of energy and weakness of both body and brain.

All Cures Guaranteed or Money Back.

Office hours: 9 a. m. to 8 p. m. Sundays, 10 a. m. to 1 p. m. only.

WRITE your troubles if out of the city. Thousands cured by correspondence and medicines sent secretly. Book sent free on request.

STATE ELECTRO-MEDICAL INSTITUTE
Safe Deposit and Trust Company's Building.
701 First Avenue, Rooms 20-21-22-23-24, Seattle, Wash.

BEAUTIFUL CAPE FLATTERY.

Continued from Page 1.

trees stunted by the winds—everything was a feast to my eyes. After an hour's visit to the cape we carried our boat to the water again and rowed to the South about 1½ miles on the Pacific side of the cape. We landed on a beautiful little beach, where we took a salt water bath; then we rowed further South, looking out for a place where we might go camping the following day; we found a short distance further a beach about ¼ mile long, where two little creeks come down the steep bluff. The Indians had at one time a village here and delapidated houses were still to be seen. Hatchuwat bay is what the natives call this ideal camping ground.

As a fog was coming up we found it advisable to make haste to return to the island, and we were just in time to get under shelter before one of Tatoosh's gentle rains began to pour down. I was told that while the annual rainfall at Port Angeles is but 30 inches, Tatoosh has 108 inches; but not much of this humidity interfered with my visit, for next morning the sun shone bright again and we were up early busy packing our camping outfit. The day was all that could be wished for and we found ourselves on the chosen spot long before dinner. The water was so inviting that immediately after landing we stripped for a plunge in it, and giving ourselves up to the enjoyment of the bath we had a jolly time frolicking with the swells. Then taking a sand bath and a race on the sandy beach our appetite at dinner was something immense and continued during our three days stay. We had hardly got our meal when two canoe loads of Indians arrived and interfered somewhat with our peaceable enjoyment of camping; they were after the boards of the old houses mentioned previously, and we had appropriated some to make temporary quarters which the red men didn't seem to like. While we found so much pleasure in a bath in the "salt chuck," these native children of Washington seemed to prefer a dip in the sweet water, for they all stripped and took a bath in a pool of the mountain creek. We stayed three days and a half at our camping place, giving ourselves over entirely to the enjoyment of nature. When the tide was out we were able to walk for miles to the South along a beach that offered interest to the most matter of fact individual. To the West we had the mighty Pacific to gaze upon, or to row on! And back of us, to the East, we could climb to the top of the bluff through the creek bed, where the woods no doubt have game galore but as none of us had a hunting license we of course refrained from a search for game; two different evenings, however, seals came to within fifty yards from shore.

On the evening we returned to the island the light house tender passed and steamed up to Neah Bay, showing by its flag that the inspector was on board; and on the following morning the tender returned to the buoy at the island good and early. As the inspector comes only about once in six months his visit is always an event. However, Mr. Cowan and his assistants keep everything about the premises so clean and in such good condition that a visit from those in authority must always be looked forward to by them with pleasure instead of dread. The inspector was accompanied by ladies who were much interested in Mrs Cowan's fine large collection of Indian curios, sea shells, &c. The tender also brought the winter's supply of provisions for the light house keepers, and 250 cases of oil. These had to be hoisted with the donkey up the hunred foot bluff; and everybody was busy that and the next day storing everything in its proper place

Another day a tug brought the winter's provision and coal for Mr. Frank Beahan who is in charge of the weather bureau station on the island. He contracted with some indians to unload his stuff and bring it to the house. It was rather curious to see the weight the klootchmen could carry on the back of their necks, for not a man carried a pound from the canoes to the hoisting place—that was woman's work.

One need not think that life on this rock is without its social pleasures, for during my ten days stay I attended two dances at Mr. Beahan's commodious residence; Mr. Cowan very kindly furnishing the music on both occasions. Mr. L. G. Sutton, Mr. Beahan's assistant, has taken it on himself to instruct the up-growing generation of Tatoosh in the graceful movement of the waltz and the two-step. Miss Lillian Land, (daughter of our ex-townsman, Paul Land,) who is going to teach school on the island for the next nine months, charmed us on these occasions by rendering some of the latest songs.

Of course the vessels of all descriptions passing the island are always interesting to gaze upon and give to the occupants of the rock a source for conversation when other themes become threadbare. In the mornings the waters all around were covered with Indian canoes out for fishing. About as pretty a night scene as one may wish to see is given by the birds who are attracted by the strong light and fly around the tower. The light reflects on the birds so that they look like falling stars.

When the time that I had set to myself for this visit was passed I felt loth to part; for not only had my host and hostess, Mr. and Mrs. Cowan and the seven little Cowans, done everything to make me feel at home in their midst and make my stay amongst them one that I will ever cherish as ten red letter days, but also to Mr and Mrs. Beahan and their daughters, Mr. Sutton and Messrs. Baily and Lotta, the assistant light house keepers, I am thankful for many courtesies.

In closing I must say that I cannot understand why people from the up sound cities do not take advantage of this nearby chance of a summer outing. They will travel thousands of miles and not get one tenth of the enjoyment that they could on beautiful Cape Flattery.

THEDFORD'S BLACK-DRAUGHT THE GREAT FAMILY MEDICINE

Thedford's Black-Draught has saved doctors' bills for more than sixty years. For the common family ailments, such as constipation, indigestion, hard colds, bowel complaints, chills and fever, biliousness, headaches and other like complaints no other medicine is necessary. It invigorates and regulates the liver, assists digestion, stimulates action of the kidneys, purifies the blood, and purges the bowels of foul accumulations. It cures liver complaint, indigestion, sour stomach, dizziness, chills, rheumatic pains, sideache, backache, kidney troubles, constipation, diarrhœa, biliousness, piles, hard colds and headache. Every druggist has Thedford's Black-Draught in 25 cent packages and in mammoth size for $1.00. Never accept a substitute. Insist on having the original made by the Chattanooga Medicine Company.

I believe Thedford's Black-Draught is the best medicine on earth. It is good for any and everything. I have a family of twelve children, and for four years I have kept them on foot and healthy with no doctor but Black-Draught. A. J. GREEN, Illewara, La.

VIAVI

The Reliable Remedy for Female Diseases.

A HOME TREATMENT

that cures inflammation. Ladies call or write for information and references—it is free.

STATE HEADQUARTERS,
510-11-12, New York Block,
Seattle, Wash.

[20 6m]

NOT A RELIEF BUT A CURE

The Italians know a good thing when they hear about it. Dr. Perrin Medical Co., have orders from Italy for Perrin's Pile Specific, the internal remedy that cures by removing the cause.

No case exists it will not cure. For sale by all druggists. Price $1.00 per bottle.

DR. PERRIN MEDICAL CO
Helena, Mont.

PERRIN'S PILE SPECIFIC

No. 1-0

NOTICE AND SUMMONS BY PUBLICATION.

In the Superior court of the state of Washington, for Clallam county.

J. P. Christensen, plaintiff. vs. James Manion and Katharyn Manion, his wife, and all persons unknown, if any, having or claiming an interest or estate in and to the hereinafter described real property, defendants.

State of Washington to James Manion and Katharyn Manion, his wife, are the owners, or reputed owners, of, and all persons unknown, claiming or having an interest or estate in the hereinafter described real property.

You and each of you are hereby notified that the above named plaintiff, J. P. Christensen is the holder of a delinquent tax certificate No. 320, issued by the treasurer of Clallam county, Washington, embracing the following real property situated in Clallam county, Washington, and more particularly described as follows, to-wit:

Lots seventeen (17) and eighteen (18) in block two hundred ninety-three (293), in the townsite of Port Angeles.

That said certificate was issued on the 30th day of January, 1901 for the sum of $41.92 for the delinquent taxes for the years 1893, 1894, 1895, 1896 and 1897, that the taxes for the following years have been paid by the plaintiff, to-wit: the year 1898 the sum of $5.47, the year 1899 the sum of $5.37; the year 1900 the sum of $5.50; the year 1901 the sum of $5.32; the year 1902 the sum of $5.40; which several sums bear interest at the rate of fifteen per cent. per annum from said date of payment.

You and each of you are hereby summoned to appear within sixty days after the date of the first publication of this notice and summons, to-wit, within sixty days after the 5th day of September, 1903, and defend the above entitled action or pay the amount of the taxes due, together with the costs, penalties and interest, and in case of your failure so to do, judgment will be rendered foreclosing said tax lien for such taxes, penalties, costs and interest against said lands and premises hereinbefore mentioned.

J. P. CHRISTENSEN, Plaintiff.
By McClinton & McClinton,
Attorneys for Plaintiff.

CRYSTAL STEAM LAUNDRY

Lease & Clegg, Proprietors.

Goods Called For and Delivered

Special Rates to Families,

Hotels and Restaurants

Located on Laurel Street Opposite Kirschberg

Filion Mill and Lumber Company.

Manufacturers of and Dealers in

ROUGH AND DRESSED LUMBER,
LATH, SHIPLAP, RUSTIC SIDING,
PLAIN AND FANCY CASING, Etc

THE BEST CEDAR SHINGLES MADE

Office . and . Mill . on . Lincoln . Heights.

WILSON'S Modern Business College

Send us 10 names and addresses of heads of families SEATTLE and we will make you the latest novelty written visiting cards.

CITY PRINTERS
BOOK BINDERS

No 179.

NOTICE AND SUMMONS BY PUBLICATION.

In the Superior court of the State of Washington, for Clallam county.

C. S. Stakemiller, Plaintiff, vs. A. M. Henry and Andrew Hutton, and all persons unknown, if any having or claiming an interest or estate in and to the hereinafter described real property, Defendants.

State of Washington to A. M. Morin and Andrew Hutton, who are the owners, or reputed owners, of, and all persons unknown, claiming or having an interest or estate in the hereinafter described heal property.

You and each of you are hereby notified that the above named plaintiff, C. S. Stakemiller is the holder of a delinquent tax certificate No. 433, issued by the treasurer of Clallam county, Washington, embracing the following real property situated in Clallam county, Washington, and more particularly described as follows, to wit:

Lots number nine (9) and ten (10) in block number three hundred and eighty-eight (388) of the government townsite of Port Angeles.

That said certificate was issued on the eighteenth day of January, 1902, for the sum of $19.61, for the delinquent taxes for the years 1895, 1898, 1899 and 1900, that the taxes for the following years have been paid by the plaintiff, to-wit, the year 1901 the sum of $4.30, the year 1902 the sum of $4.59 which several sums bear interest at the rate of fifteen per cent. per annum from said date of payment.

You and each of you are hereby directed and summoned to appear within sixty days after the date of the first publication of this notice and summons, exclusive of the day of said first publication, to-wit, within sixty days after the 28th day of August, 1903, and defend the above-entitled action or pay the amount of the taxes due, together with the costs, penalties and interest, and in case of your failure so to do, judgment will be rendered foreclosing said tax lien for such taxes, penalties, costs and interest against said lands and premises hereinbefore mentioned.

C. S. STAKEMILLER, Plaintiff.
Wm. Ritchie, Attorney for Plaintiff.
Office and Postoffice address, Port Angeles, Clallam county, Washington.
Date of first publication, August 29th, 1903.

No. 1939.

SUMMONS.

In the Superior Court of the State of Washington for Clallam county.

R. K. Brown, plaintiff vs. E. A. Baldwin and Grace Booth Baldwin, his wife, Union Savings and Loan Association, a corporation, Co operative Investment Company, a corporation, L. D. McArdle and Moses Billings, defendants.

The state of Washington to the said Grace Booth Baldwin, Union Saving and Loan Association, a corporation, Co-operative Investment Company, a corporation, L.D. McArdle and Moses Billings, defendants.

You are hereby summoned to appear within sixty days after the date of the first publication of this summons, to-wit, within sixty days after the 29th day of August 1903, and defend the above entitled action in the above entitled court, and answer the complaint of the plaintiff, and serve a copy of your answer upon the undersigned attorneys for the plaintiff at their office below stated; and in case of your failure so to do, judgment will be rendered against you according to the demand of complaint, which has been filed with the clerk of said court.

That the object of this action is to quiet the title of the Plaintiff to the following-described lands and premises in Clallam county, Washington, to-wit:

Beginning at a stake in the North line of lot one (1), section fourteen (14) township thirty (30) North, Range Nine (9) West, said stake being four hundred (400) feet west of the North-east corner of said lot (1), thence with North line of said lot one (1) West six hundred and seventy (670) feet to stake in North line of said lot one (1), thence with line parallel with East line of said lot one (1) South to meander line of said lot one, 1, on Lake Crescent, thence with said meander line on said Lake Crescent East to a point in said meander line where a line drawn South from point of beginning parallel with East line of said lot one. 1, intersects said meander line, thence with said line parallel with said East line of lot, 1, North to place of beginning, all in Clallam county, state of Washington.

TRUMBULL & TRUMBULL,
Plaintiff's Attorneys,
Post office addres, Port Angeles, Clallam county, Washington.

SUMMONS

In the Superior Court of the State of Wash ton for Clallam county.

State of Washington, County of Clallam,

Lettie Stevens, plaintiff vs. Thomas S ens, defendant.

The State of Washington to the Thomas Stevens:

You are hereby summoned to app within sixty days after the date of first publication of this summons, to- within sixty days after the 29th day August, 1903, and defend the above enti action in said court, and serve a copy your answer or other pleading upon undersigned attorney for the plaintif his office herein stated.

The object of this action is to proc a decree of divorce from you on the grou of abandonment and failure to support more than one year last past and for t care and custody of Leslie Stevens, min child of plaintiff and defendant, all which more fully appears in compla filed herein and to which you are refer for more specific statement for cause of tion, and in case of your failure so to judgment will be rendered against you cording to the demands of the complai

J. E. COCHRAN,
Plaintiff's Atorney
P. O. Adress, Port Angeles, Washington
Date of first publication, August 29th, 1

Notice of Hearing for Distribution Estate.

In the Superior Court of the state Washington, for Clallam county:

In the matter of the estate of D. Mc nes, deceased.

A petition having been filed by the executors of the above estate setting fo that they have filed their final account a that the same has been approved and s tled and that said estate is ready to be d tributed among the devisees and legat as provided in the in the last will and t tament of the deceased and praying th the Court do, by order, fix a time for t hearing of said petition for distribution

Now, therefore, by reason of the law a the premises, it is by the Court orde that Saturday the 11th day of July, 1903 10 o'clock a. m., of said day, at the co room of said Court, be and the same hereby fixed as the time and place, wh and where the matters in said petition c tained will be by said Court heard and termined, and when and where all perso interested therein may be and appear a show cause, if any there be, why the s petition for distribution should not made as provided by said will and tha certified copy of this order be publish for 4 successive weeks prior to said time THE DEMOCRAT-LEADER, a newspaper pu lished in said county.

Dated May 29th., 1903.

W. O. CHAPMAN, Judge.

State of Washington, County of Cla lam, ss.: I, W. L Church, County Cler and Clerk of the Superior Court of the State of Washington, for the County of Clallam, holding terms at Port Angeles, said county, hereby certify that the above is a true copy of the original notice of hear for distribution of ostate as the same appears of record in my office.

Witness my hand and seal of said Superior Court, affixed this 29th day of May, 1903.

[SEAL]

W. L. CHURCH,
County clerk and clerk of the Superior court.

Probate No. 230.

Notice of Settlement of Final Account.

In the Superior Court of the State of Washington, for Clallam county.

In the matter of the estate of Edward O'Connell, deceased.

Public notice is hereby given that W. S. Morrisey, the administrator of the estate of said Edward O'Connell, deceased, has rendered and presented for settlement and filed in said court his final account of his administration of said estate; and that Monday the 7th day of September, 1903, at ten o'clock in the forenoon, and the court-room in the court house of said county, situate in the city of Port Angeles therein have been duly appointed by said court as a time and place for the hearing and settlement of said account, at which time and place any person interested in said estate may appear and file his exceptions, in writing, to said account and contest the same.

In witness whereof I have hereunto set my hand and affixed the seal of said court this 29th day of July, 1903.

[SEAL]

W. L. CHURCH,
Clerk of said court.